



**AD289/369/429**

零件手册

上海震旦办公自动化销售有限公司

## INFORMATION FOR PARTS GUIDE MANUAL

To find correct Parts No., refer to the "HOW TO MAKE THE BEST USE OF THIS MANUAL" in the following page.

### HOW TO MAKE THE BEST USE OF THIS MANUAL

- 1 When you order, please check the proper figures beforehand that are on Our Parts Guide Manual, and order with the appropriate figures.
- 2 For screws, Nuts, Washers, retaining rings and Pins which are used in this model, one letter is shown on the Standard parts column of Parts list and exploded diagrams.
- 3 In order to maintain safety of the product, some specific parts composed of this product are set up as "essential safety parts".
- 4 The assigned parts number for the "essential safety parts" is indicated as "SP00-\*\*\*\*".  
When replacing these parts, follow precautions for disassembling and installing which are listed in the Service Manual.  
Do not use any parts that are not set up as
- 5 ♣ means that there are exclusive parts for each destination.  
Please check the appropriate destination when you order.
- 6 Revision Mark  
Marked as ▲ on the illustration shows that the revision has been made.
- 7 All rights reserved. (any reprints or quotations are prohibited.)  
Use of this parts guide manual should be strictly supervised to avoid disclosure of confidential information.

# SYSTEM OUTLINE

\*1: AD 429: Standard.

AD 369/ 289: Option.

\* About Standard area model AD 429,  
please refer to DF-621.

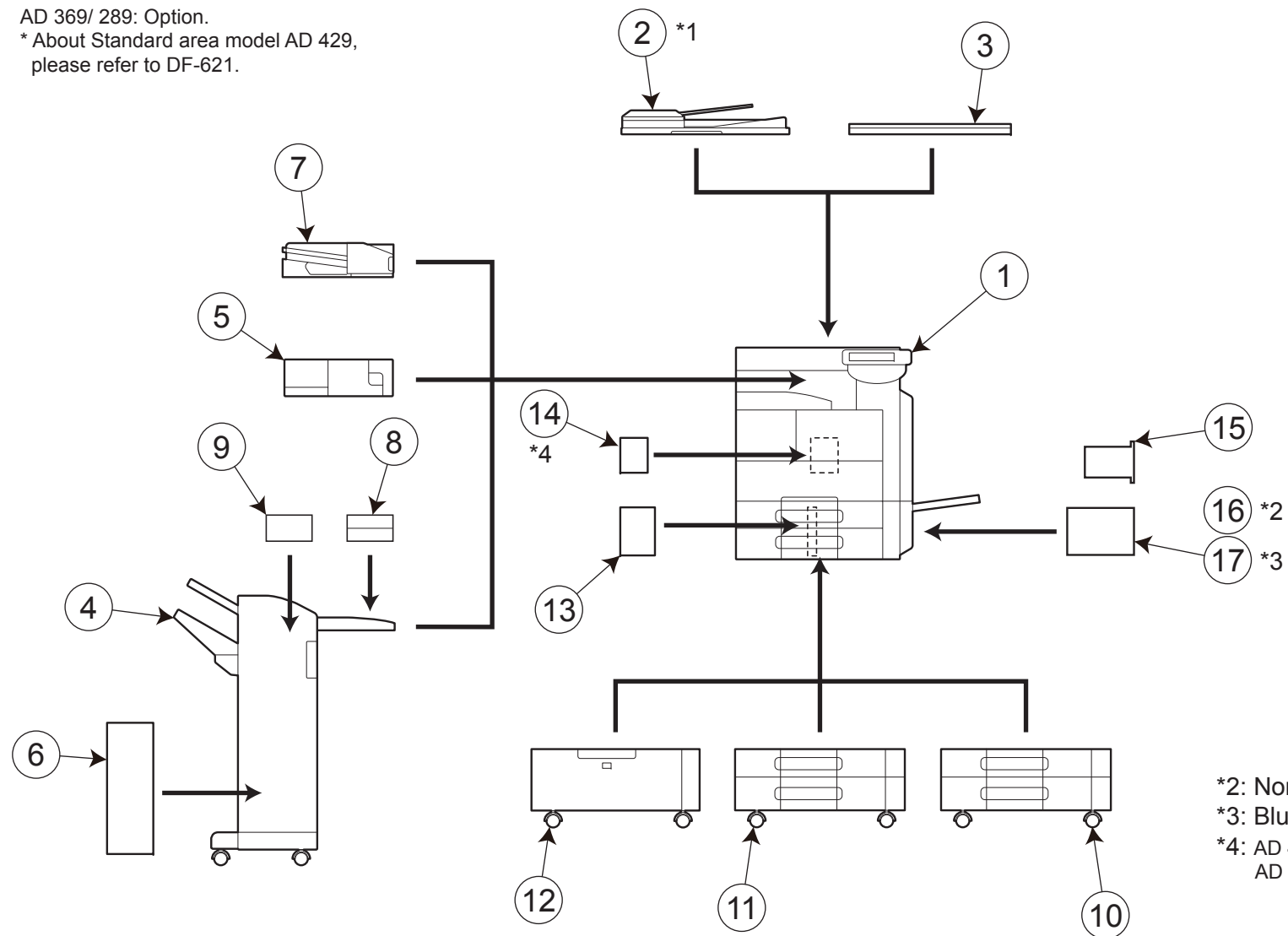

# GENERAL CONTENTS

No.	Description	Model
1	DIGITAL MFP B/W	AD 289/AD 369/AD 429
2	DOCUMENT FEEDER	DF-621
3	OTHER OPTION	OC-509
4	SORTER/FINISHER	FS-527
5	SORTER/FINISHER	FS-529
6	SORTER/FINISHER	SD-509
7	STACKER	JS-505
8	STACKER	JS-603
9	PUNCH UNIT	PK-517
10	PAPER FEEDER	PC-109
11	PAPER FEEDER	PC-208
12	PAPER FEEDER	PC-409
13	OTHER OPTION	MK-726
14	OTHER OPTION	HD-516
15	OTHER OPTION	FK-508
16	OTHER OPTION	EK-604
17	OTHER OPTION	EK-605

# DIAGRAMS OF MAIN PARTS SECTION

Please refer to DF-621

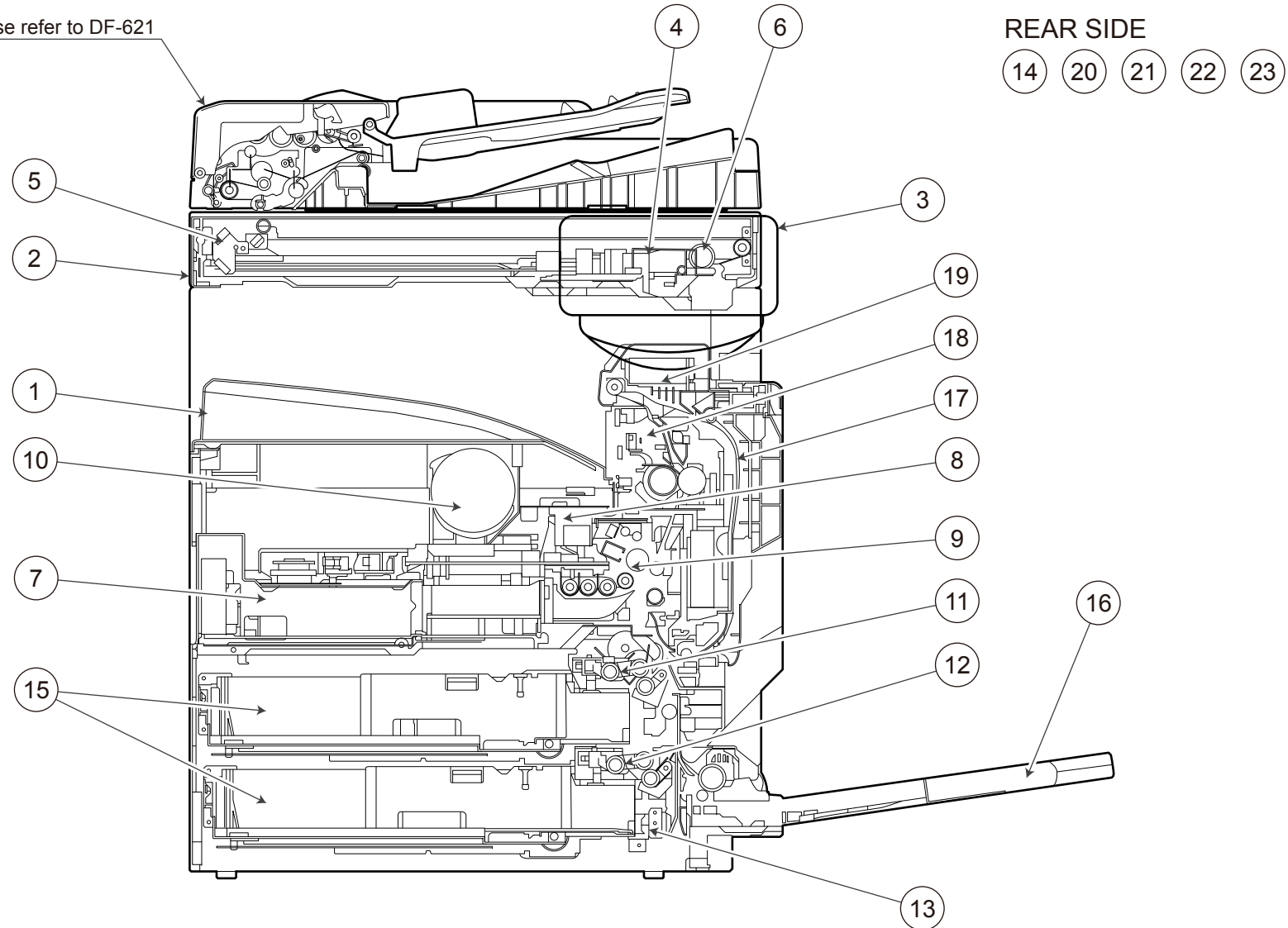

# CONTENTS

No.	DESCRIPTION	PAGE No.
1	EXTERNAL PARTS	P1 P2
2	IR COVER	P3
3	OPERATION PANEL SECTION	P4
4	CCD SECTION	P5
5	SCANNER SECTION	P6
6	SCANNER DRIVE SECTION	P7
7	PRINT HEAD/ POWER SUPPLY SECTION	P8
8	OZONE DUCT/ FAN MOTOR SECTION	P9
9	IU SECTION	P10
10	HOPPER SECTION	P11 P12
11	1ST PAPER FEED SECTION	P13 P14
12	2ND PAPER FEED SECTION	P15 P16 P17
13	IU/ CASSETTE RAIL SECTION	P18
14	CASSETTE SIZE SECTION	P19
15	CASSETTE SECTION	P20 P21 P22
16	MANUAL PAPER FEED SECTION	P23 P24 P25 P26
17	PAPER TRANSPORT SECTION	P27 P28 P29 P30 P31
18	FUSING SECTION	P32
19	PAPER EXIT SECTION	P33 P34
20	HOPPER/ PAPER FEED DRIVE SECTION	P35
21	MAIN DRIVE SECTION	P36
22	REAR FRAME SECTION	P37
23	ELECTRICAL COMPONENTS	P38 P39
24	WIRING	P40 P41 P42
25	WIRING ACCESSORIES AND JIGS	P43
26	ACCESSORY PARTS	P44

# INDEX

1/5

Parts No.	Page No.	Parts No.	Page No.	Parts No.	Page No.	Parts No.	Page No.	Parts No.	Page No.
0990 5596 01	43-1	4011 2134 01	18-6	4030 3008 01	13-18	4030 3489 01	26-34	4040 3096 01	16-28
1033 4402 03	1-19	4011 3012 01	19-2	4030 3008 01	16-13	4030 3501 09	29-36	4040 3097 01	13-24
1065 3086 01	13-22	4011 3020 01	29-31	4030 3016 12	13-30	4030 3504 01	29-14	4040 3097 01	16-22
1065 3086 01	16-20	4011 3021 01	22-10	4030 3016 12	16-8	4030 3505 01	29-26	4040 5211 01	10-29
1065 5872 02	43-2	4011 3509 01	29-34	4030 3017 03	14-17	4030 3740 01	30-7	4040 5222 01	10-23
1129 7303 01	18-10	4011 3512 01	29-30	4030 3017 03	17-13	4030 3741 03	30-8	4040 5223 01	10-24
1134 3041 01	15-18	4011 3515 01	29-12	4030 3025 05	14-12	4030 3742 01	30-6	4040 5260 01	10-1
1134 3042 02	24-5	4011 5339 01	12-6	4030 3025 05	17-11	4030 4207 01	29-16	4040 5322 01	11-29
1139 5249 01	10-2	4012 3524 12	28-15	4030 3027 02	14-20	4030 4213 02	29-27	4040 M401 00	18-15
1139 5250 01	10-3	4021 5225 01	10-10	4030 3027 02	17-14	4030 4220 01	29-38	4066 3705 01	28-3
1151 5023 01	11-2	4025 2283 01	39-6	4030 3031 01	15-14	4030 5379 01	12-7	4128 1978 01	8-8
1164 2021 02	18-13	4025 5984 01	34-9	4030 3032 03	15-23	4030 5380 01	11-6	4128 1979 01	8-9
1164 2051 01	37-6	4030 1033 01	27-7	4030 3037 01	14-16	4030 5383 02	11-26	4131 3003 01	13-2
1164 2155 01	18-17	4030 2019 03	18-11	4030 3037 01	17-12	4030 5384 01	11-28	4131 3003 01	16-2
1164 3508 01	29-22	4030 2040 01	8-7	4030 3039 01	14-1	4030 5385 02	12-2	4131 3003 01	25-9
1164 3513 01	29-25	4030 2053 01	43-25	4030 3039 01	17-1	4030 5386 01	11-27	4131 3532 02	15-2
1164 3514 02	29-24	4030 2054 01	43-26	4030 3077 01	14-4	4030 5387 02	11-4	4131 3532 02	25-25
1164 3515 01	29-23	4030 2080 01	37-8	4030 3077 01	17-4	4030 5388 01	11-5	4138 5866 01	28-25
1164 3527 02	29-15	4030 2081 01	18-28	4030 3078 01	14-19	4030 5393 01	11-15	4163 5205 01	10-7
1164 3529 01	29-13	4030 2102 01	18-2	4030 3078 01	17-16	4030 5396 01	11-22	4163 5207 01	10-13
1164 3549 01	29-21	4030 2112 01	18-5	4030 3079 01	14-2	4030 5398 01	11-25	4163 5208 01	10-6
1164 4202 04	29-29	4030 2113 01	18-4	4030 3079 01	17-2	4030 R712 00	36-20	4163 5209 01	10-15
1164 4206 02	29-17	4030 2114 01	18-29	4030 3080 01	14-3	4034 0151 01	26-31	4163 5210 02	10-4
1164 4209 02	29-18	4030 2115 01	18-3	4030 3080 01	17-3	4036 1720 01	7-15	4163 5221 01	10-12
1164 4218 01	29-20	4030 2505 01	36-10	4030 3081 01	19-9	4036 3075 01	5-4	4163 5224 01	10-22
1165 2142 01	18-14	4030 2506 01	36-11	4030 3083 01	19-8	4037 0104 01	19-14	4163 5226 01	10-9
1165 2153 01	18-8	4030 2510 01	36-16	4030 3091 01	19-13	4037 0903 01	7-11	4163 5231 02	10-21
1165 5308 01	12-3	4030 2511 01	36-15	4030 3108 01	15-22	4037 3204 01	22-7	4163 5237 01	10-14
1165 5309 02	12-4	4030 2512 01	36-12	4030 3112 02	15-6	4038 3234 02	24-13	4163 5238 01	10-5
1165 5325 01	11-7	4030 2515 01	36-8	4030 3121 01	31-18	4038 3237 01	25-7	4163 5239 01	10-17
1165 5327 03	11-8	4030 2516 01	36-7	4030 3122 01	31-16	4038 3511 02	27-9	4163 5240 01	10-16
1200 5212 04	15-13	4030 2517 01	36-5	4030 3125 01	15-10	4038 5856 01	33-11	4163 5293 01	11-18
26NA 2030 0	14-15	4030 2518 01	36-4	4030 3206 01	21-3	4038 M600 00	11-21	4163 5293 01	21-11
26NA 2030 0	17-10	4030 2523 03	36-3	4030 3224 02	19-10	4040 0163 01	9-9	4163 5293 01	22-5
4002 3108 01	21-16	4030 2524 01	36-2	4030 3226 01	21-2	4040 0778 00	29-35	4163 5293 01	28-19
4002 3110 01	19-4	4030 2525 01	36-6	4030 3228 12	21-19	4040 2094 01	9-8	4163 5293 01	29-2
4002 3131 01	19-3	4030 2526 01	36-17	4030 3402 01	26-35	4040 2095 01	9-15	4163 5293 01	33-3
4002 7306 01	22-4	4030 2530 02	36-9	4030 3403 01	26-36	4040 2545 01	36-18	4163 5293 01	34-12
4004 1829 02	38-9	4030 2531 04	36-13	4030 3446 01	24-3	4040 2552 01	36-23	4163 5293 01	36-14
4011 2047 01	18-12	4030 2535 01	36-19	4030 3475 01	26-27	4040 3096 01	13-3	4163 5298 01	10-8

Parts No.	Page No.	Parts No.	Page No.	Parts No.	Page No.	Parts No.	Page No.	Parts No.	Page No.
4425 3013 01	13-26	A00J 1685 03	3-16	A02E 5912 00	25-15	A02E 9417 00	1-3	A0ED 2709 00	6-2
4425 3013 01	16-24	A00J 1689 02	3-14	A02E 5918 01	24-7	A02E 9418 00	1-15	A0ED 2712 00	6-9
4425 3016 01	13-19	A00J 1691 00	3-9	A02E 5921 00	26-17	A02E 9419 00	1-16	A0ED 2713 00	6-7
4425 3016 01	16-17	A00J 1691 00	44-3	A02E 5923 00	26-5	A02E 9420 00	44-10	A0ED 2733 00	6-24
4497 3116 01	29-5	A00J 1692 00	3-2	A02E 5924 00	26-3	A02E G621 00	26-15	A0ED 2734 00	6-20
4497 3116 01	30-2	A00J 1917 00	4-25	A02E 5925 00	26-25	A02E M104 00	12-9	A0ED 2736 00	6-13
4537 3317 01	22-8	A00J 1918 00	4-27	A02E 5926 00	26-26	A02E M10A 00	7-9	A0ED 2737 00	6-14
4556 M100 00	33-4	A00J 1919 00	4-24	A02E 5932 00	26-4	A02E R734 00	21-18	A0ED 2739 00	6-19
4556 M901 00	7-1	A00J 2653 00	5-15	A02E 5933 00	26-2	A0ED 1319 00	39-10	A0ED 2740 00	6-18
4581 1625 01	7-18	A00J 2763 00	7-23	A02E 5934 00	26-1	A0ED 1373 00	39-5	A0ED 2742 00	6-22
4661 3155 01	10-11	A00J 2802 00	7-14	A02E 5935 00	26-20	A0ED 1610 01	1-1	A0ED 2743 00	6-23
4661 3155 01	28-8	A00J 5601 00	13-25	A02E 5937 00	26-10	A0ED 1626 00	1-8	A0ED 2744 00	6-21
4687 3281 01	26-6	A00J 5601 00	16-23	A02E 5945 00	25-18	A0ED 1627 00	1-9	A0ED 2751 00	6-12
56AA 4049 0	13-15	A00J 5603 02	13-23	A02E 5946 00	25-19	A0ED 1661 00	44-2	A0ED 2752 00	6-25
56AA 4049 0	14-8	A00J 5603 02	16-21	A02E 5951 00	25-8	A0ED 1662 00	44-1	A0ED 2753 02	7-13
56AA 4049 0	16-12	A00J 5636 00	13-13	A02E 5952 01	25-3	A0ED 1701 00	3-12	A0ED 2754 00	7-16
56AA 4049 0	17-6	A00J 5636 00	14-6	A02E 5953 02	25-12	A0ED 1706 00	3-3	A0ED 2755 01	7-31
57GA 6156 0	14-13	A00J 5636 00	16-11	A02E 5954 00	25-10	A0ED 1926 00	4-16	A0ED 2756 00	7-10
57GA 6156 0	39-16	A00J 5636 00	17-17	A02E 5956 00	25-1	A0ED 2622 00	7-26	A0ED 2757 00	7-28
9326 1200 61	5-12	A00J 5640 00	13-20	A02E 5960 02	25-11	A0ED 2623 00	5-21	A0ED 2762 00	6-16
9326 1810 21	7-7	A00J 5640 00	16-18	A02E 5961 00	25-26	A0ED 2624 00	5-20	A0ED 2763 01	6-17
9334 2610 12	3-13	A00J 5646 00	14-10	A02E 5972 00	26-28	A0ED 2625 00	5-9	A0ED 2765 00	7-17
9334 2710 11	12-5	A00J 5646 00	17-8	A02E 5973 01	26-33	A0ED 2626 00	5-3	A0ED 2812 00	6-15
9335 1400 61	7-25	A00J 5647 00	14-7	A02E 5976 00	26-30	A0ED 2627 00	5-22	A0ED 2816 00	7-21
9335 1400 81	5-2	A00J 5647 00	17-5	A02E 5981 00	26-19	A0ED 2632 00	5-19	A0ED 2817 00	5-8
9372 2710 22	29-28	A00J 5668 01	13-29	A02E 5982 00	24-12	A0ED 2633 00	7-24	A0ED 5639 00	14-5
9381 4300 31	44-9	A00J 5668 01	16-27	A02E 5983 00	26-16	A0ED 2673 00	5-10	A0ED 5639 00	17-18
9J03 M100 00	9-17	A00J 9401 00	44-11	A02E 5984 00	24-2	A0ED 2675 00	3-23	A0ED 5905 00	26-23
9J03 M100 00	28-20	A00J 9422 02	20-1	A02E 6223 00	21-20	A0ED 2681 00	3-20	A0ED 5908 00	24-8
9J06 3235 01	1-11	A00J H00D 00	1-6	A02E 6224 00	22-14	A0ED 2682 00	3-28	A0ED 5909 00	24-1
9J06 3235 01	24-9	A00J H00E 00	3-17	A02E 6227 00	22-3	A0ED 2683 00	3-4	A0ED 5910 00	24-15
9J06 M103 00	19-5	A02E 1484 00	2-4	A02E 8108 00	30-17	A0ED 2684 00	5-14	A0ED 5917 00	26-37
9J06 M200 00	25-4	A02E 1484 00	9-12	A02E 8113 00	31-19	A0ED 2685 00	5-13	A0ED 5919 00	26-24
9J06 M601 00	37-3	A02E 1616 00	44-8	A02E 8119 00	31-10	A0ED 2687 00	3-22	A0ED 5922 01	26-7
A00F 6232 00	25-17	A02E 1677 00	3-7	A02E 8131 00	28-32	A0ED 2688 00	3-19	A0ED 5931 00	26-38
A00F M200 00	13-1	A02E 1677 00	44-4	A02E 8152 00	30-13	A0ED 2704 00	6-10	A0ED 5936 00	26-22
A00F M200 00	16-1	A02E 2708 00	6-5	A02E 8152 00	34-11	A0ED 2705 00	6-6	A0ED 5939 00	26-39
A00J 1396 00	39-11	A02E 5611 00	13-12	A02E 9409 01	23-2	A0ED 2706 00	6-3	A0ED 5971 00	26-29
A00J 1682 02	3-15	A02E 5611 00	16-16	A02E 9413 00	20-2	A0ED 2707 00	6-1	A0ED 5987 00	24-6
A00J 1683 01	1-7	A02E 5911 00	24-16	A02E 9415 00	20-3	A0ED 2708 00	6-8	A0ED 5990 00	26-13



Parts No.	Page No.	Parts No.	Page No.	Parts No.	Page No.	Parts No.	Page No.	Parts No.	Page No.
A0ED 5991 00	26-11	A0ED N145 00	3-18	A1UD 1018 01	13-11	A1UD 1324 00	27-13	A1UD 1662 00	1-23
A0ED 5993 00	26-32	A0ED R727 00	3-5	A1UD 1023 00	37-2	A1UD 1327 00	37-9	A1UD 1663 00	1-21
A0ED 6201 13	21-15	A0ED R728 00	6-11	A1UD 1024 01	12-14	A1UD 1328 00	39-15	A1UD 1665 00	1-22
A0ED 6202 00	21-9	A0P0 1443 00	38-4	A1UD 1025 00	18-23	A1UD 1329 00	39-14	A1UD 1679 00	4-6
A0ED 6205 00	21-1	A0P0 1444 00	38-5	A1UD 1026 00	8-13	A1UD 1330 00	37-17	A1UD 1680 00	4-20
A0ED 6206 01	22-13	A0P0 1447 01	38-12	A1UD 1028 01	11-20	A1UD 1331 00	37-10	A1UD 1694 00	4-18
A0ED 6207 00	21-5	A0P0 1473 00	38-7	A1UD 1033 00	16-10	A1UD 1332 00	38-6	A1UD 1702 00	3-26
A0ED 6209 01	22-1	A0P0 1474 01	39-9	A1UD 1034 01	11-24	A1UD 1333 00	38-14	A1UD 1703 02	3-24
A0ED 6210 00	22-2	A0P0 5616 00	14-21	A1UD 1037 00	27-4	A1UD 1334 00	2-5	A1UD 1704 00	3-8
A0ED 6211 01	22-6	A0P0 5616 00	17-19	A1UD 1038 00	27-3	A1UD 1335 00	39-17	A1UD 1705 00	3-6
A0ED 6213 00	22-11	A0P0 H025 00	5-16	A1UD 1039 00	27-2	A1UD 1336 00	39-4	A1UD 1707 00	3-27
A0ED 6214 00	22-12	A0P0 M504 00	37-11	A1UD 1040 01	8-1	A1UD 1337 00	37-4	A1UD 1710 00	4-22
A0ED 6219 01	22-15	A0P0 M70A 01	4-4	A1UD 1041 01	8-2	A1UD 1338 00	37-5	A1UD 1711 01	3-10
A0ED 6221 00	21-6	A0P0 N151 00	38-3	A1UD 1042 01	8-3	A1UD 1339 00	37-7	A1UD 1712 02	4-2
A0ED 6232 00	21-17	A0P0 N152 00	38-2	A1UD 1044 00	13-9	A1UD 1341 01	37-16	A1UD 1713 01	2-8
A0ED 6234 00	21-7	A0PD 1602 00	44-5	A1UD 1050 01	18-24	A1UD 1351 00	9-6	A1UD 1714 00	4-3
A0ED 6253 01	20-11	A0TK H002 00	10-26	A1UD 1051 01	37-1	A1UD 1353 01	9-7	A1UD 1715 00	3-11
A0ED 6254 00	20-5	A108 M501 00	1-12	A1UD 1052 00	27-12	A1UD 1357 01	9-1	A1UD 1716 00	4-1
A0ED 6255 00	21-10	A108 M501 00	13-6	A1UD 1053 02	18-18	A1UD 1361 00	9-3	A1UD 1717 00	3-25
A0ED 6257 00	21-13	A108 M501 00	15-16	A1UD 1060 01	18-26	A1UD 1364 00	9-5	A1UD 1718 00	44-6
A0ED 6275 00	19-6	A108 M501 00	16-5	A1UD 1061 00	1-13	A1UD 1400 02	38-20	A1UD 1911 00	4-26
A0ED 6316 00	21-4	A108 M501 00	19-7	A1UD 1062 00	37-15	A1UD 1401 02	38-19	A1UD 1912 00	4-23
A0ED 6331 00	21-8	A108 M501 00	24-4	A1UD 1206 01	8-6	A1UD 1606 01	2-15	A1UD 1913 00	4-17
A0ED 6358 01	21-14	A108 M501 00	25-2	A1UD 1207 00	27-14	A1UD 1607 01	2-14	A1UD 1914 00	4-13
A0ED 6392 00	20-8	A108 M501 00	30-16	A1UD 1210 00	27-11	A1UD 1609 01	1-14	A1UD 1915 00	4-10
A0ED 6393 00	20-9	A108 M501 00	31-5	A1UD 1301 02	39-18	A1UD 1610 01	2-17	A1UD 1916 00	4-19
A0ED 9401 00	20-6	A108 M501 00	35-2	A1UD 1302 03	39-13	A1UD 1611 01	2-16	A1UD 1920 00	4-9
A0ED 9402 00	23-3	A108 M501 00	39-1	A1UD 1303 01	2-6	A1UD 1612 01	2-12	A1UD 1922 00	4-7
A0ED 9403 00	3-1	A108 R900 00	19-11	A1UD 1306 00	38-18	A1UD 1613 01	2-7	A1UD 1923 00	4-15
A0ED F621 00	22-9	A108 R900 00	24-11	A1UD 1307 00	9-11	A1UD 1615 00	1-5	A1UD 1924 00	4-11
A0ED F622 00	21-12	A108 R900 00	29-8	A1UD 1308 00	38-11	A1UD 1618 00	1-4	A1UD 1925 00	4-14
A0ED F623 00	21-21	A108 R900 00	30-5	A1UD 1309 00	9-16	A1UD 1620 01	1-2	A1UD 1927 00	4-8
A0ED M105 00	9-13	A11U 8150 00	28-9	A1UD 1310 00	8-4	A1UD 1622 02	2-13	A1UD 1928 00	4-21
A0ED M310 00	6-4	A1UD 1006 01	8-14	A1UD 1313 00	9-14	A1UD 1625 02	2-11	A1UD 1929 00	4-12
A0ED M410 00	7-5	A1UD 1007 01	18-22	A1UD 1314 00	18-19	A1UD 1626 00	2-9	A1UD 1930 00	4-28
A0ED M501 00	13-8	A1UD 1008 02	18-27	A1UD 1316 00	39-7	A1UD 1628 00	2-10	A1UD 2100 01	35-18
A0ED M501 00	15-19	A1UD 1010 01	37-12	A1UD 1317 00	39-12	A1UD 1630 02	1-10	A1UD 2102 01	35-16
A0ED M501 00	16-7	A1UD 1013 00	27-5	A1UD 1318 01	39-8	A1UD 1640 01	2-2	A1UD 2103 00	35-14
A0ED M501 00	26-12	A1UD 1015 00	27-1	A1UD 1321 00	18-21	A1UD 1641 01	2-1	A1UD 2104 01	35-15
A0ED M720 00	38-1	A1UD 1016 00	18-25	A1UD 1323 00	38-10	A1UD 1661 00	1-18	A1UD 2105 00	35-22

Parts No.	Page No.	Parts No.	Page No.	Parts No.	Page No.	Parts No.	Page No.	Parts No.	Page No.
A1UD 2106 01	35-17	A1UD 4110 00	11-9	A1UD 5902 00	25-23	A1UD 7123 00	28-13	A1UD 8908 00	33-6
A1UD 2109 00	35-19	A1UD 5601 02	13-5	A1UD 5906 00	23-4	A1UD 7125 00	28-7	A1UD 8910 00	34-8
A1UD 2113 00	35-20	A1UD 5602 00	13-17	A1UD 5907 00	23-1	A1UD 7126 00	31-14	A1UD 8911 00	34-5
A1UD 2114 01	35-13	A1UD 5602 00	16-15	A1UD 5913 00	25-16	A1UD 7127 00	28-14	A1UD 8915 00	34-6
A1UD 2116 00	36-21	A1UD 5604 01	13-21	A1UD 5915 00	25-22	A1UD 7128 00	28-27	A1UD 8916 00	34-4
A1UD 2120 00	35-21	A1UD 5604 01	16-19	A1UD 5928 00	26-21	A1UD 7130 00	29-19	A1UD 8918 00	34-3
A1UD 2181 00	35-5	A1UD 5605 00	13-16	A1UD 5941 01	25-14	A1UD 8101 00	28-5	A1UD 8921 00	33-7
A1UD 2182 00	35-6	A1UD 5605 00	16-14	A1UD 5942 00	25-24	A1UD 8102 00	28-6	A1UD 8922 00	34-13
A1UD 2183 01	35-8	A1UD 5606 00	13-4	A1UD 5955 00	25-6	A1UD 8103 00	28-4	A1UD 8926 00	34-15
A1UD 2184 00	35-10	A1UD 5606 00	16-3	A1UD 5957 00	25-13	A1UD 8104 00	27-6	A1UD 8927 00	34-16
A1UD 2185 00	35-9	A1UD 5607 00	13-14	A1UD 5959 00	25-20	A1UD 8105 00	30-1	A1UD 8928 00	34-2
A1UD 2186 01	35-3	A1UD 5607 00	16-29	A1UD 5981 00	26-14	A1UD 8109 00	29-6	A1UD 8929 00	34-7
A1UD 2187 00	35-7	A1UD 5611 00	13-28	A1UD 5986 00	24-10	A1UD 8110 00	28-1	A1UD 9407 00	11-13
A1UD 2189 00	35-1	A1UD 5611 00	16-26	A1UD 5992 00	26-9	A1UD 8111 00	30-10	A1UD 9413 00	1-17
A1UD 2190 00	35-11	A1UD 5612 00	15-7	A1UD 6253 00	20-4	A1UD 8113 00	31-9	A1UD 9414 00	33-1
A1UD 2206 00	36-22	A1UD 5614 00	15-5	A1UD 6261 00	20-7	A1UD 8116 00	30-14	A1UD 9468 00	1-20
A1UD 2616 00	7-22	A1UD 5615 00	15-24	A1UD 6262 00	20-10	A1UD 8117 00	31-6	A1UD H001 00	7-3
A1UD 2622 00	7-19	A1UD 5616 00	15-15	A1UD 6346 00	19-12	A1UD 8121 00	31-3	A1UD H020 02	38-13
A1UD 2628 00	7-12	A1UD 5618 01	15-12	A1UD 7002 00	29-33	A1UD 8122 00	28-12	A1UD H021 02	38-13
A1UD 2630 00	7-30	A1UD 5619 00	15-20	A1UD 7003 00	29-9	A1UD 8123 00	30-3	A1UD M100 00	36-1
A1UD 2654 00	7-20	A1UD 5621 00	15-4	A1UD 7101 01	28-10	A1UD 8126 00	30-15	A1UD M101 00	31-4
A1UD 2760 00	7-29	A1UD 5626 00	14-11	A1UD 7102 00	28-29	A1UD 8127 00	29-1	A1UD M101 00	34-1
A1UD 2790 00	5-6	A1UD 5626 00	17-9	A1UD 7103 01	28-17	A1UD 8128 00	30-12	A1UD M105 00	9-10
A1UD 2818 00	5-17	A1UD 5631 00	14-9	A1UD 7104 00	28-22	A1UD 8129 00	28-31	A1UD M200 00	29-32
A1UD 3705 00	10-28	A1UD 5631 00	17-7	A1UD 7105 00	28-21	A1UD 8132 00	31-11	A1UD M201 00	15-1
A1UD 3706 01	10-27	A1UD 5632 00	14-18	A1UD 7107 00	29-10	A1UD 8134 00	30-9	A1UD M201 00	25-5
A1UD 3707 00	10-25	A1UD 5632 00	17-15	A1UD 7108 00	28-26	A1UD 8136 00	31-12	A1UD M402 02	8-12
A1UD 3709 00	10-20	A1UD 5641 01	13-10	A1UD 7109 00	28-30	A1UD 8137 00	30-18	A1UD M403 01	8-5
A1UD 3710 00	10-18	A1UD 5642 00	16-9	A1UD 7110 00	28-23	A1UD 8138 00	31-8	A1UD M902 00	5-5
A1UD 4007 00	12-11	A1UD 5643 00	15-11	A1UD 7111 01	28-28	A1UD 8139 00	31-7	A1UD M903 00	39-3
A1UD 4008 01	12-8	A1UD 5644 01	15-3	A1UD 7112 00	27-8	A1UD 8140 00	28-2	A1UD M904 00	2-3
A1UD 4009 00	12-10	A1UD 5646 00	14-14	A1UD 7113 00	28-18	A1UD 8141 00	29-4	A1UD N100 00	5-11
A1UD 4101 00	11-14	A1UD 5649 01	13-7	A1UD 7115 00	31-13	A1UD 8141 00	30-11	A1UD N101 00	7-8
A1UD 4102 00	11-19	A1UD 5649 01	16-6	A1UD 7116 00	31-17	A1UD 8142 01	30-19	A1UD N102 00	7-27
A1UD 4103 00	11-12	A1UD 5651 01	16-4	A1UD 7117 00	31-15	A1UD 8901 00	33-2	A1UD N106 00	7-4
A1UD 4104 00	11-16	A1UD 5703 00	15-25	A1UD 7118 00	29-3	A1UD 8902 01	34-14	A1UD N107 01	42-2
A1UD 4106 00	11-17	A1UD 5704 00	15-26	A1UD 7119 00	28-11	A1UD 8904 01	33-9	A1UD N108 00	7-2
A1UD 4107 00	11-3	A1UD 5705 00	15-9	A1UD 7120 00	29-11	A1UD 8905 00	33-8	A1UD N109 01	5-1
A1UD 4108 00	11-10	A1UD 5724 00	15-8	A1UD 7121 00	28-16	A1UD 8906 00	34-10	A1UD N112 00	37-14
A1UD 4109 00	11-11	A1UD 5901 00	25-21	A1UD 7122 00	28-24	A1UD 8907 00	33-5	A1UD N113 00	11-23

Parts No.	Page No.
A1UD N115 00	18-20
A1UD N120 01	40-1
A1UD N121 01	41-1
A1UD N124 00	15-21
A1UD N125 00	12-13
A1UD N126 01	1-24
A1UD N127 00	13-27
A1UD N128 00	16-25
A1UD N12A 00	9-2
A1UD N12B 00	24-14
A1UD N12C 01	26-8
A1UD N12D 00	4-5
A1UD N12E 00	33-10
A1UD N12F 00	18-16
A1UD N12G 00	18-9
A1UD N12H 00	18-1
A1UD N12J 00	18-7
A1UD N12K 01	19-1
A1UD N12M 01	19-15
A1UD N12N 01	31-1
A1UD N12P 01	30-4
A1UD N12R 00	38-16
A1UD N12W 00	38-17
A1UD N12Y 00	38-15
A1UD N131 00	37-13
A1UD N132 00	29-7
A1UD N133 00	39-2
A1UD N134 00	42-1
A1UD N141 01	5-18
A1UD P000 01	39-19
A1UD R700 00	36-24
A1UD R701 00	35-12
A1UD R702 00	35-4
A1UD R703 00	3-21
A1UD R704 11	12-12
A1UD R705 00	29-39
A1UD R706 00	24-17
A1UD R707 00	28-33
A1UD R710 00	32-1
A1UD R711 00	10-19

Parts No.	Page No.
A1UD R713 00	8-10
A1UD R714 00	11-1
A1UD R717 00	5-7
A1UD R718 00	9-4
A1UD R7A0 00	27-10
A1UD R7A1 00	31-2
A1UE 2101 01	35-26
A1UE 2107 00	35-23
A1UE 2108 00	35-24
A1UE 2110 00	35-25
A1UE 9468 00	1-20
A1UE N120 01	40-1
A1UE N121 01	41-1
A1UE N124 00	15-17
A1UE N127 00	13-27
A1UE N128 00	16-25
A1UF 9407 00	11-13
A1UF 9468 00	1-20
A1UF N120 01	40-1
A1UF R700 00	11-1
A1UF R703 00	8-10
V116 0308 03	44-7
V500 0100 03	43-3
V500 0100 05	43-4
V500 0100 07	43-5
V500 0100 08	43-6
V500 0100 13	43-7
V500 0100 20	43-8
V500 0100 46	43-9
V500 0100 54	43-10
V500 0100 55	43-11
V500 0100 61	43-12
V500 0200 19	43-13
V500 0200 20	43-14
V500 0200 42	43-15
V500 0200 82	43-16
V500 0200 84	43-17
V502 0100 33	7-6
V502 0100 41	39-20
V570 0100 21	43-18

Parts No.	Page No.
V570 0100 23	43-19
V570 0100 26	43-20
V570 0100 27	43-21
V570 0100 28	43-22
V570 0100 31	43-23
V570 0100 46	43-24
V651 0100 01	12-1
V651 0100 02	8-11
V800 5003 00	29-37
V801 3000 06	26-18
V865 3000 26	38-8

EXTERNAL PARTS

P 1

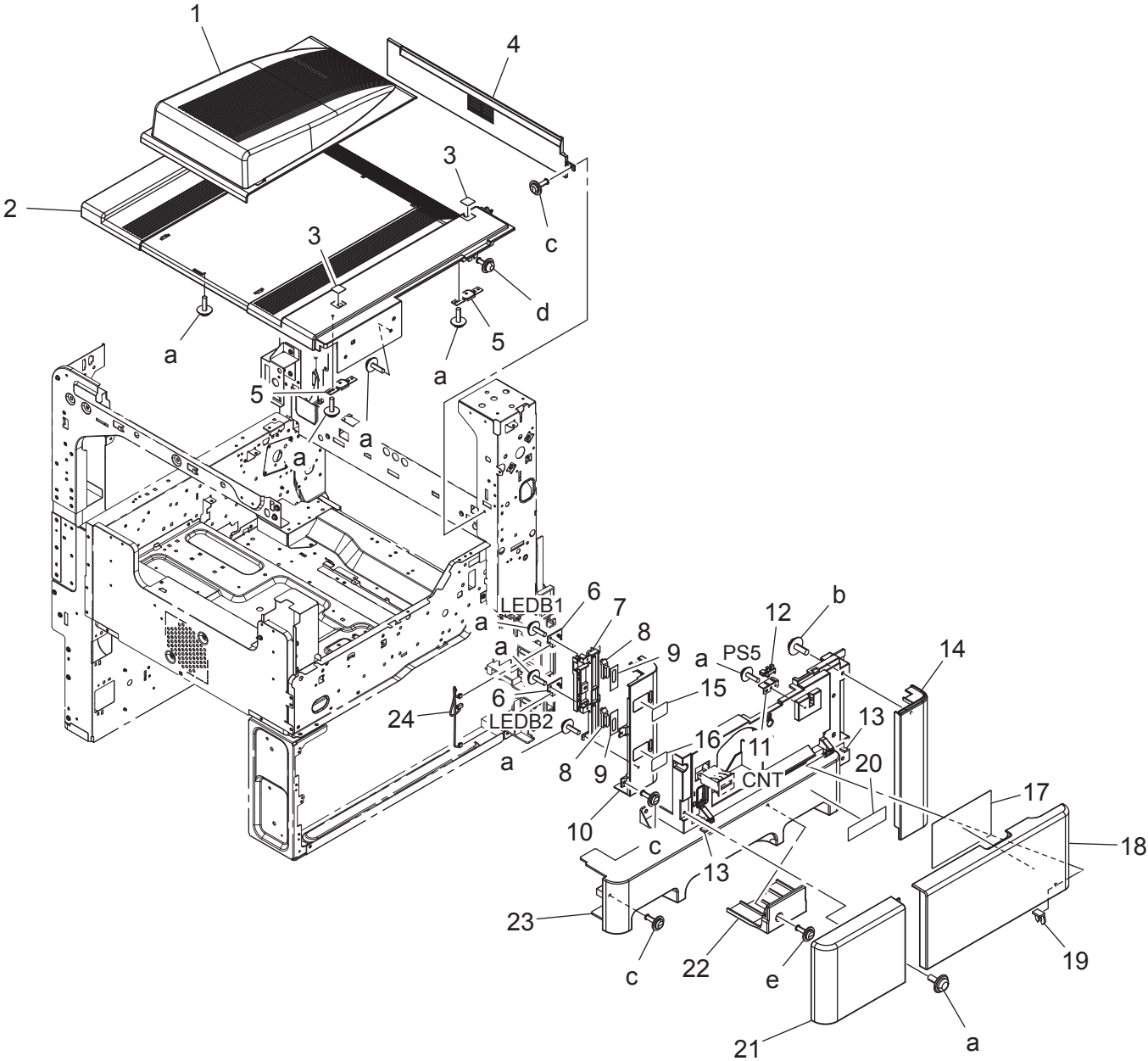

## EXTERNAL PARTS

Page. 1

Key	Part No.	Description	Destinations	Class	QTY	Standard parts
1	A0ED 1610 01	Tray		C	1	a-V153 0308 03 b-V153 0410 03 c-V137 0308 03 d-V116 0308 03 e-V137 0310 03
2	A1UD 1620 01	Cover /Upper		D	1	
3	A02E 9417 00	Label Jam/Adu		C	2	
4	A1UD 1618 00	Cover		D	1	
5	A1UD 1615 00	Mounting Plate		D	2	
6	A00J H00D 00	PWB Assembly LED1		C	2	
7	A00J 1683 01	Light blocking Cover		D	1	
8	A0ED 1626 00	Lens		C	2	
9	A0ED 1627 00	Light blocking Plate		C	2	
10	A1UD 1630 02	Cover		D	1	
11	9J06 3235 01	BRACKET		D	1	
12	A108 M501 00	Photointerrupter		B	1	
13	A1UD 1061 00	Cushion		D	2	
14	A1UD 1609 01	Cover		D	1	
15	A02E 9418 00	Label Number 1		C	1	
16	A02E 9419 00	Label Number 2		C	1	
17	A1UD 9413 00	Label		D	1	
18	A1UD 1661 00	Cover /Front		C	1	
19	1033 4402 03	STOPPER RING		C	1	
20	A1UD 9468 00	Label AD 429	{AD 429}	D	1	
20	A1UE 9468 00	Label AD 369	{AD 369}	D	1	
20	A1UF 9468 00	Label AD 289	{AD 289}	D	1	
21	A1UD 1663 00	Cover /Left front		C	1	
22	A1UD 1665 00	Cover /Front		D	1	
23	A1UD 1662 00	Cover /Front		D	1	
24	A1UD N126 01	Indicating Wiring		D	1	

AD 289/AD 369/AD 429

EXTERNAL PARTS

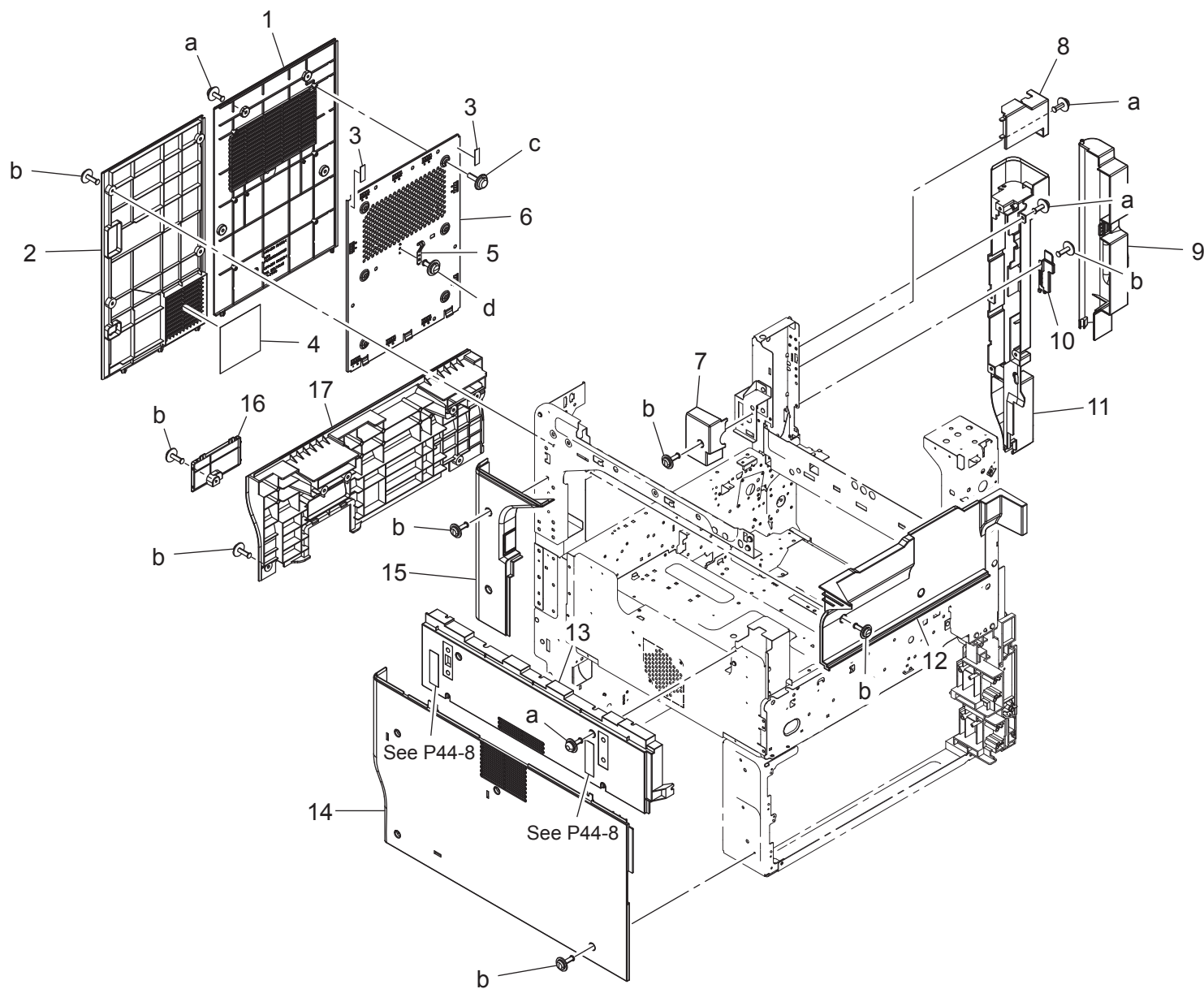

## EXTERNAL PARTS

Key	Part No.	Description	Destinations	Class	QTY	Standard parts
1	A1UD 1641 01	Cover		D	1	a-V116 0308 04 b-V137 0308 04 c-V153 0308 03 d-V137 0306 03
2	A1UD 1640 01	Cover		D	1	
3	A1UD M904 00	Gasket		D	2	
4	A02E 1484 00	Filter		C	1	
5	A1UD 1334 00	Plate spring		D	1	
6	A1UD 1303 01	Shield Cover		D	1	
7	A1UD 1613 01	Read Cover /Rear		D	1	
8	A1UD 1713 01	Read Cover		D	1	
9	A1UD 1626 00	Cover /Right rear		C	1	
10	A1UD 1628 00	Cover		D	1	
11	A1UD 1625 02	Cover		D	1	
12	A1UD 1612 01	Read Cover /Rear		D	1	
13	A1UD 1622 02	Tray /Left		D	1	
14	A1UD 1607 01	Cover /Left		D	1	
15	A1UD 1606 01	Cover /Left		D	1	
16	A1UD 1611 01	Cover /Rear		C	1	
17	A1UD 1610 01	Cover /Rear		D	1	

IR COVER

P 3

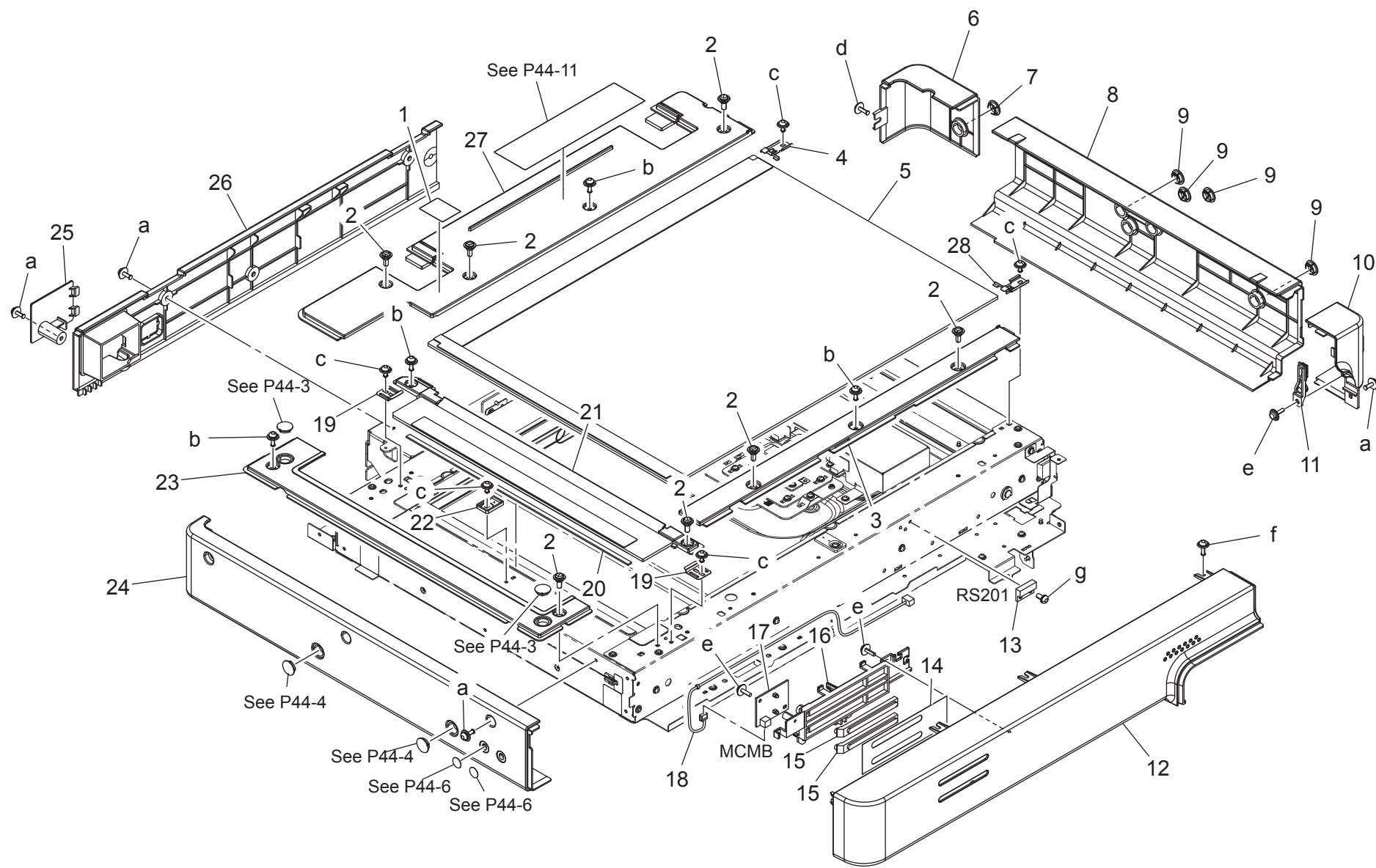



# IR COVER

Key	Part No.	Description	Destinations	Class	QTY	Standard parts
1	A0ED 9403 00	Label Print Side		C	1	a-V116 0308 03 b-V116 0308 04 c-V127 0306 04 d-V137 0308 03 e-V153 0308 03 f-V121 0308 04 g-V115 0306 03
2	A00J 1692 00	Shoulder screw		C	7	
3	A0ED 1706 00	Read Cover Upper F		C	1	
4	A0ED 2683 00	Holding Plate		D	1	
5	A0ED R727 00	Original Glass Assy		C	1	
6	A1UD 1705 00	Read Cover /Right rear		D	1	
7	A02E 1677 00	Cover		C	1	
8	A1UD 1704 00	Read Cover /Right		D	1	
9	A00J 1691 00	Cover		C	4	
10	A1UD 1711 01	Read Cover		D	1	
11	A1UD 1715 00	Read Cover		D	1	
12	A0ED 1701 00	Read Cover /Front		C	1	
13	9334 2610 12	REED SWITCH		C	1	
14	A00J 1689 02	Light blocking Plate		C	1	
15	A00J 1682 02	Lens /B		C	2	
16	A00J 1685 03	Light blocking Cover /C		D	1	
17	A00J H00E 00	PWB Assembly LED2		I	1	
18	A0ED N145 00	Scanner Wiring /5		D	1	
19	A0ED 2688 00	Holding Plate		D	2	
20	A0ED 2681 00	Cushion		C	1	
21	A1UD R703 00	Slit Glass Assy		C	1	
22	A0ED 2687 00	Regulating Plate		D	1	
23	A0ED 2675 00	Cover		C	1	
24	A1UD 1703 02	Read Cover /Left		D	1	
25	A1UD 1717 00	Cover /Rear		D	1	
26	A1UD 1702 00	Read Cover /Rear		D	1	
27	A1UD 1707 00	Read Cover		D	1	
28	A0ED 2682 00	Holding Plate		D	1	

P 4



# OPERATION PANEL SECTION

Key	Part No.	Description	Destinations	Class	QTY	Standard parts
1	A1UD 1716 00	Read Cover		D	1	a-V137 0308 03 b-V153 0308 03 c-V116 0308 03 d-V137 0306 03 e-V205 0600 03 f-V195 0600 03 g-V116 0306 03 h-V153 0310 03 k-V217 0400 01 m-V217 0300 01
2	A1UD 1712 02	Read Cover /Inside		D	1	
3	A1UD 1714 00	Read Cover		D	1	
4	A0P0 M70A 01	Panel assembly		I	1	
5	A1UD N12D 00	Ope.unit Cable		D	1	
6	A1UD 1679 00	Cover		D	1	
7	A1UD 1922 00	Shoulder screw /1		C	1	
8	A1UD 1927 00	Compressing Coil spring		C	1	
9	A1UD 1920 00	Washer		C	1	
10	A1UD 1915 00	Mounting Plate		D	1	
11	A1UD 1924 00	Shoulder screw /2		C	1	
12	A1UD 1929 00	Washer		C	3	
13	A1UD 1914 00	Arm		D	1	
14	A1UD 1925 00	Handle		D	1	
15	A1UD 1923 00	Lever		D	1	
16	A0ED 1926 00	Pulling Spring		C	1	
17	A1UD 1913 00	Arm		D	1	
18	A1UD 1694 00	Cover		D	1	
19	A1UD 1916 00	Mounting Plate		D	1	
20	A1UD 1680 00	Cover		D	1	
21	A1UD 1928 00	Support Shaft		D	1	
22	A1UD 1710 00	Read Cover /Right front		D	1	
23	A1UD 1912 00	Mounting Plate		D	1	
24	A00J 1919 00	Washer		C	2	
25	A00J 1917 00	Collar		D	1	
26	A1UD 1911 00	Mounting Plate		D	1	
27	A00J 1918 00	Support Screw		C	1	
28	A1UD 1930 00	Stopper		C	1	

CCD SECTION

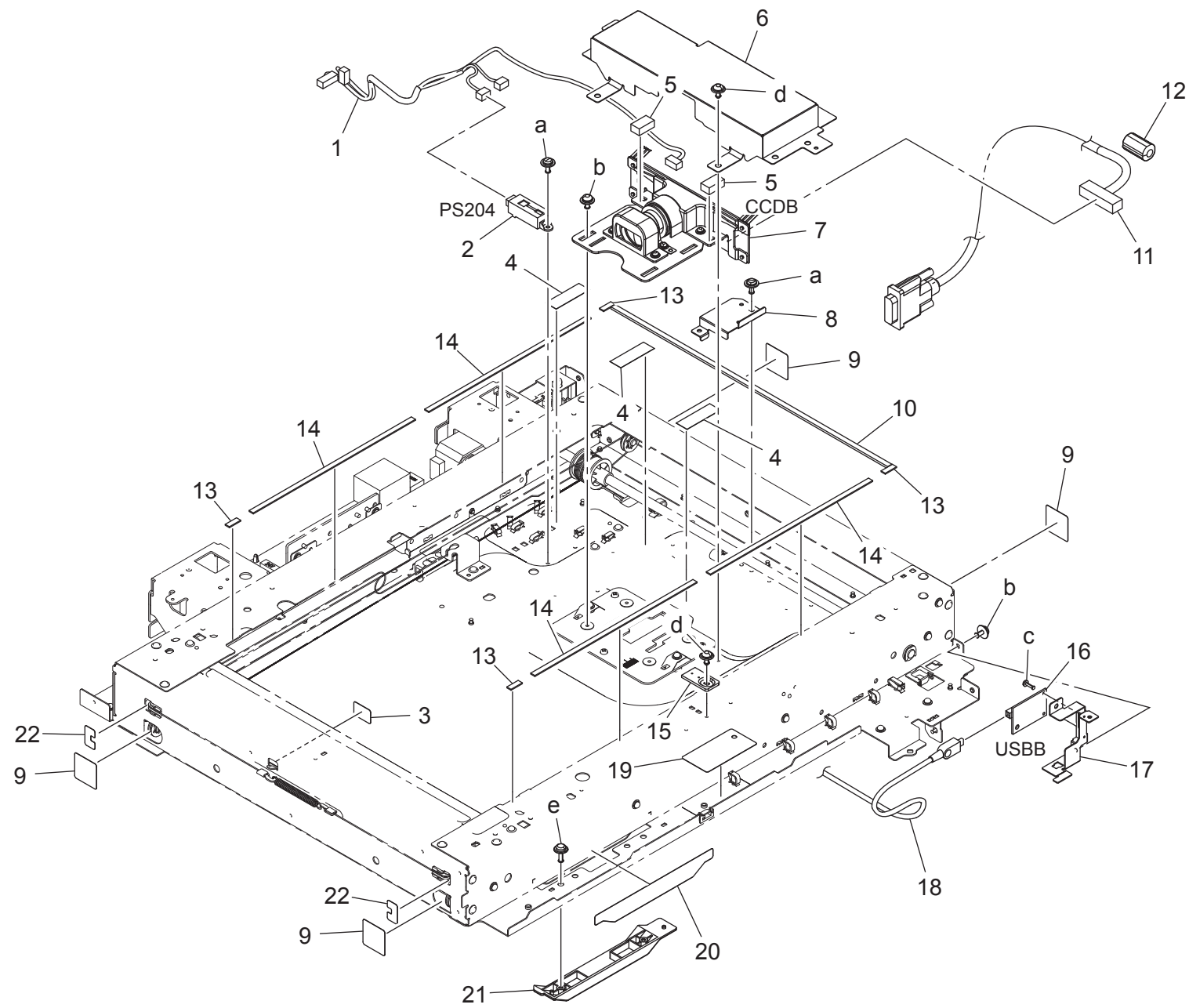

# CCD SECTION

Key	Part No.	Description	Destinations	Class	QTY	Standard parts
1	A1UD N109 01	Scanner Wiring /9		D	1	a-V137 0306 03 b-V116 0306 03 c-V111 0206 03 d-V127 0306 04 e-V153 0308 03
2	9335 1400 81	SOLID STATE SWITCH		C	1	
3	A0ED 2626 00	Seal		C	1	
4	4036 3075 01	TAPE		D	3	
5	A1UD M902 00	Gasket		D	2	
6	A1UD 2790 00	Mounting Plate /ASSY		D	1	
7	A1UD R717 00	CCD ASSY		I	1	
8	A0ED 2817 00	Mounting Plate		D	1	
9	A0ED 2625 00	Seal		C	4	
10	A0ED 2673 00	Cushion		C	1	
11	A1UD N100 00	Interface Cable		C	1	
12	9326 1200 61	FERRITE CORE		D	1	
13	A0ED 2685 00	Seal		C	4	
14	A0ED 2684 00	Seal		C	4	
15	A00J 2653 00	Regulating Plate		C	1	
16	A0P0 H025 00	PWB assembly(PWB-UCN ASSY)		D	1	
17	A1UD 2818 00	Mounting Plate		D	1	
18	A1UD N141 01	Interface Cable		C	1	
19	A0ED 2632 00	Seal		C	1	
20	A0ED 2624 00	Seal		C	1	
21	A0ED 2623 00	Cover		D	1	
22	A0ED 2627 00	Seal		C	2	

SCANNER SECTION

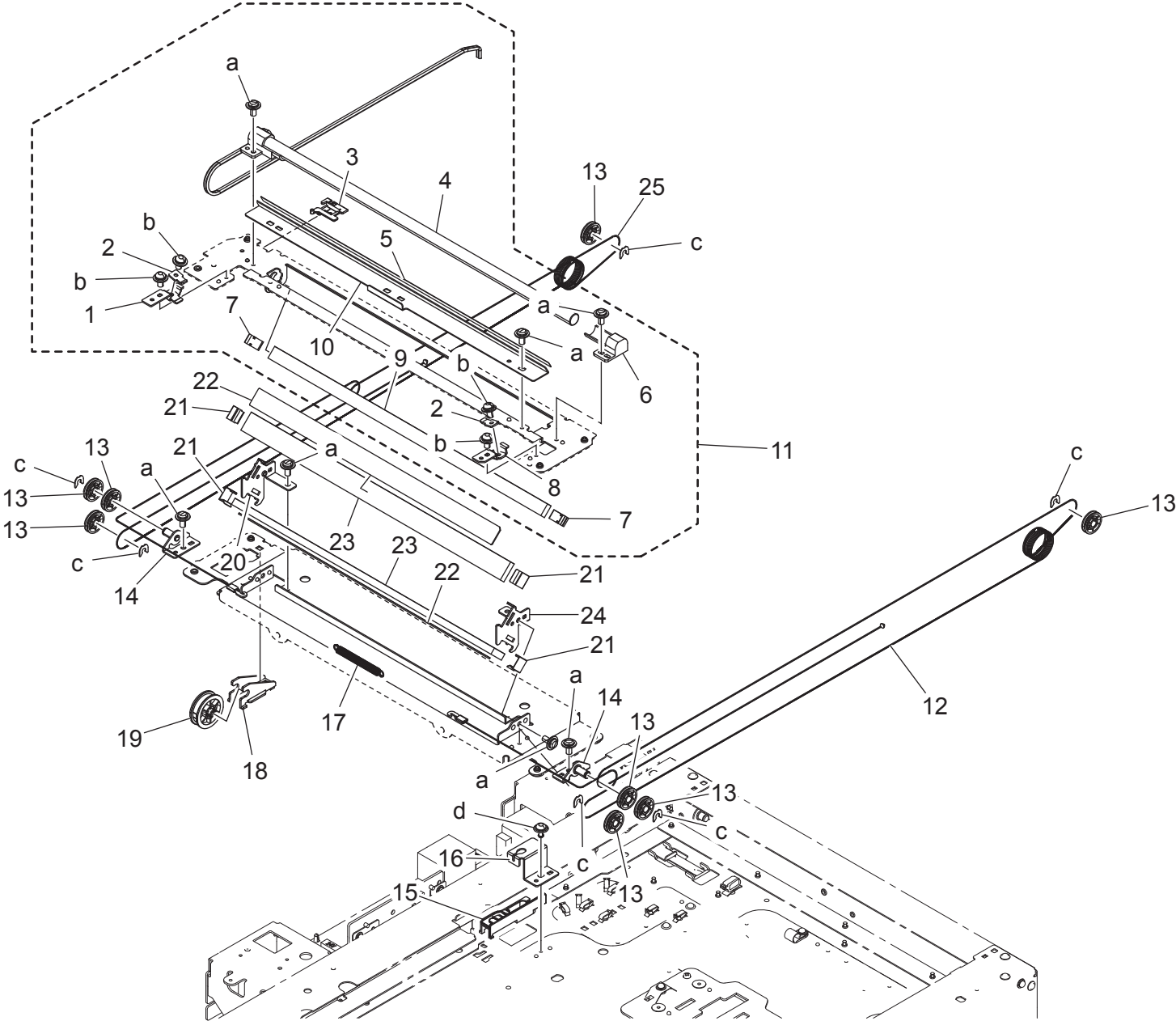

# SCANNER SECTION

Key	Part No.	Description	Destinations	Class	QTY	Standard parts
1	A0ED 2707 00	Mounting Plate		D	1	a-V137 0306 03 b-V116 0306 03 c-V218 0400 86 d-V127 0306 04
2	A0ED 2709 00	Pressing Plate		D	2	
3	A0ED 2706 00	Guide		D	1	
4	A0ED M310 00	Lamp		C	1	
5	A02E 2708 00	Seal		D	1	
6	A0ED 2705 00	Holder		D	1	
7	A0ED 2713 00	Plate spring		D	2	
8	A0ED 2708 00	Mounting Plate		D	1	
9	A0ED 2712 00	Mirror		D	1	
10	A0ED 2704 00	Mounting Plate		D	1	
11	A0ED R728 00	1st Slider Assy		I	1	
12	A0ED 2751 00	Wire		D	1	
13	A0ED 2736 00	Pulley		C	8	
14	A0ED 2737 00	Mounting Plate		D	2	
15	A0ED 2812 00	Guide		D	1	
16	A0ED 2762 00	Mounting Plate		D	1	
17	A0ED 2763 01	Pulling Spring		D	1	
18	A0ED 2740 00	Guide Part		D	1	
19	A0ED 2739 00	Pulley		D	1	
20	A0ED 2734 00	Mounting Plate		D	1	
21	A0ED 2744 00	Plate spring		D	4	
22	A0ED 2742 00	Vibrationproof Plate		D	2	
23	A0ED 2743 00	Mirror		D	2	
24	A0ED 2733 00	Mounting Plate		D	1	
25	A0ED 2752 00	Wire		D	1	

SCANNER DRIVE SECTION

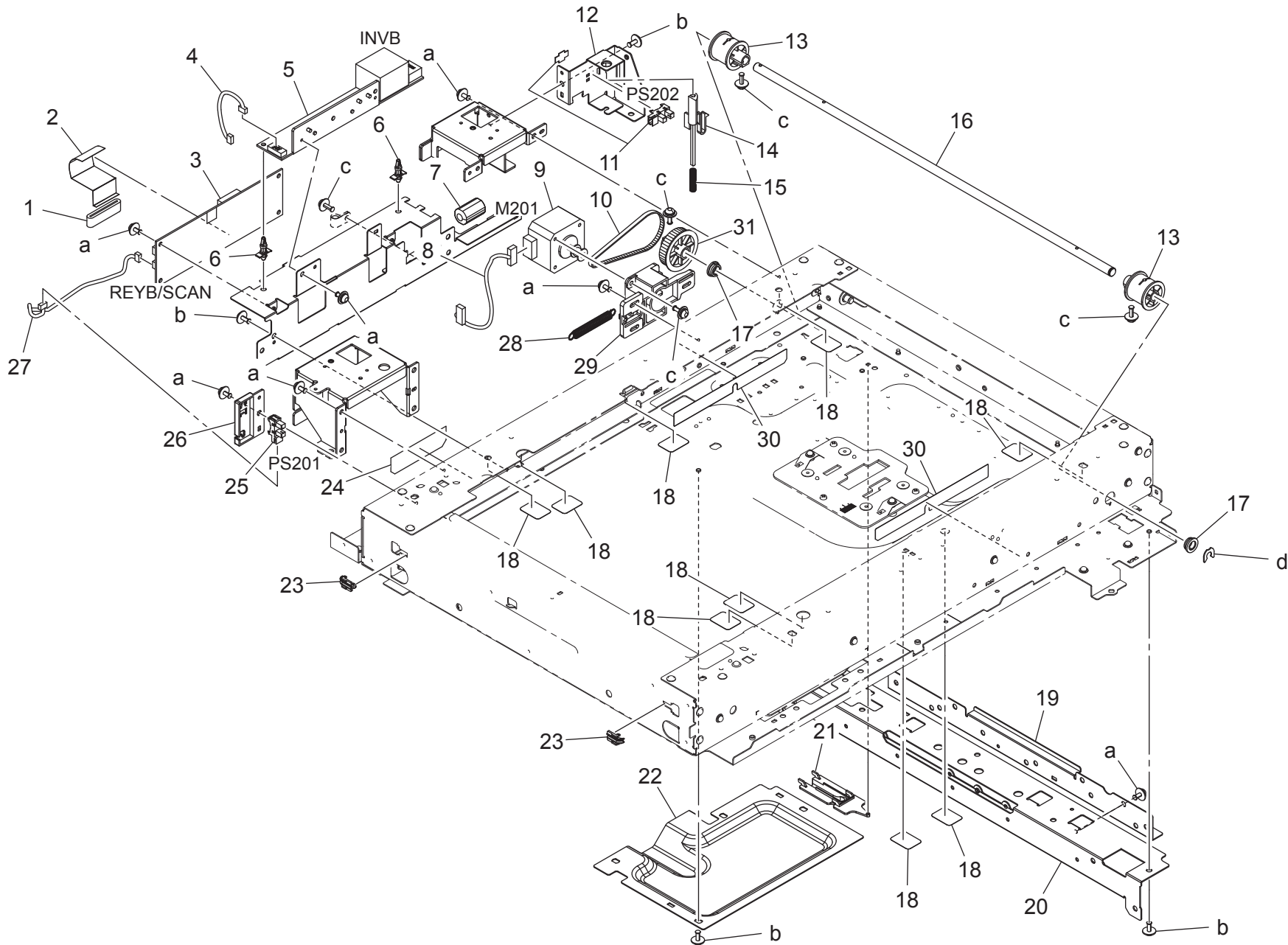



# SCANNER DRIVE SECTION

Key	Part No.	Description	Destinations	Class	QTY	Standard parts
1	4556 M901 00	FERRITE CORE		D	1	a-V116 0306 03 b-V137 0306 03 c-V116 0308 03 d-V218 0600 86
2	A1UD N108 00	Scanner Wiring /8		D	1	
3	A1UD H001 00	PWB Assembly(PWB-IF ASSY)		I	1	
4	A1UD N106 00	Scanner Wiring /6		D	1	
5	A0ED M410 00	Inverter unit		I	1	
6	V502 0100 33	spacer		D	2	
7	9326 1810 21	FERRITE CORE		D	1	
8	A1UD N101 00	Scanner Wiring /1		D	1	
9	A02E M10A 00	Stepping motor		C	1	
10	A0ED 2756 00	Belt 210L		D	1	
11	4037 0903 01	PHOTO INTERRUPTER		B	1	
12	A1UD 2628 00	Mounting Plate		D	1	
13	A0ED 2753 02	Pulley		D	2	
14	A00J 2802 00	Lever		C	1	
15	4036 1720 01	PRESSURE SPRING		C	1	
16	A0ED 2754 00	Shaft		D	1	
17	A0ED 2765 00	Bearing		D	2	
18	4581 1625 01	SEAL		C	9	
19	A1UD 2622 00	Mounting Plate		D	1	
20	A1UD 2654 00	Mounting Plate		D	1	
21	A0ED 2816 00	Guide		D	1	
22	A1UD 2616 00	Mounting Plate		D	1	
23	A00J 2763 00	Guide Part		C	2	
24	A0ED 2633 00	Seal		C	1	
25	9335 1400 61	SOLID STATE SWITCH		B	1	
26	A0ED 2622 00	Cover		D	1	
27	A1UD N102 00	Scanner Wiring /2		D	1	
28	A0ED 2757 00	Pulling Spring		D	1	
29	A1UD 2760 00	Mounting Plate		D	1	
30	A1UD 2630 00	Seal		D	2	
31	A0ED 2755 01	Pulley 117T		D	1	

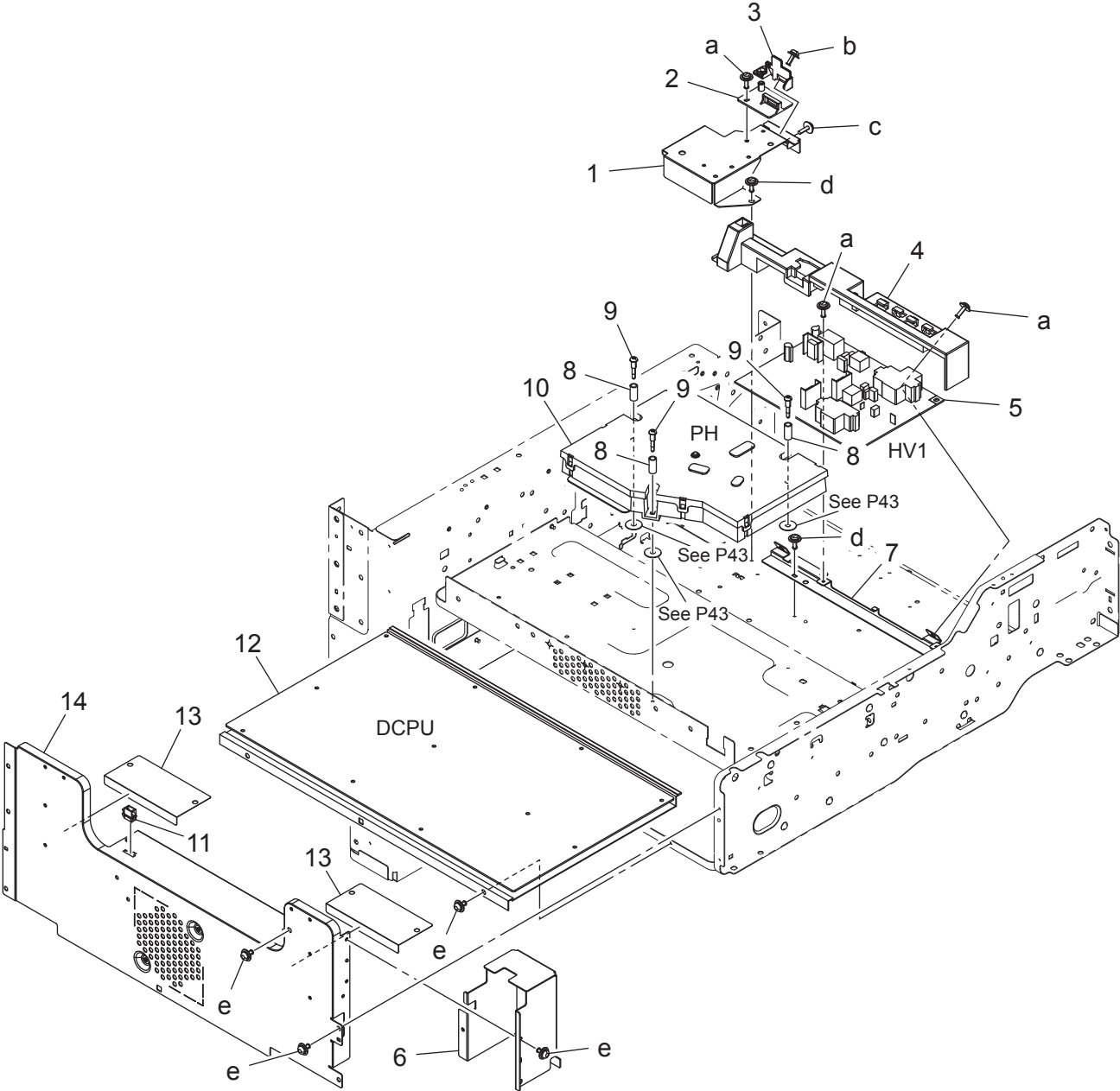

# PRINT HEAD/ POWER SUPPLY SECTION

Page. 8

Key	Part No.	Description	Destinations	Class	QTY	Standard parts
1	A1UD 1040 01	Mounting Plate		D	1	a-V137 0308 03 b-V116 0308 03 c-V153 0308 03 d-V144 0308 03 e-V116 0306 03
2	A1UD 1041 01	Holder		D	1	
3	A1UD 1042 01	Cover		D	1	
4	A1UD 1310 00	Cover		D	1	
5	A1UD M403 01	High voltage unit		I	1	
6	A1UD 1206 01	Reinforce Plate		D	1	
7	4030 2040 01	BRACKET		D	1	
8	4128 1978 01	PRESSURE SPRING		C	3	
9	4128 1979 01	SHOULDER SCREW		C	3	
10	A1UD R713 00	PRINT HEAD ASSY	{AD 369/429}	I	1	
10	A1UF R703 00	PRINT HEAD ASSY	{AD 289}	I	1	
11	V651 0100 02	connector		D	1	
12	A1UD M402 02	Power supply		I	1	
13	A1UD 1026 00	Seal		D	2	
14	A1UD 1006 01	Reinforce Plate		D	1	

AD 289/AD 369/AD 429

OZONE DUCT/ FAN MOTOR SECTION

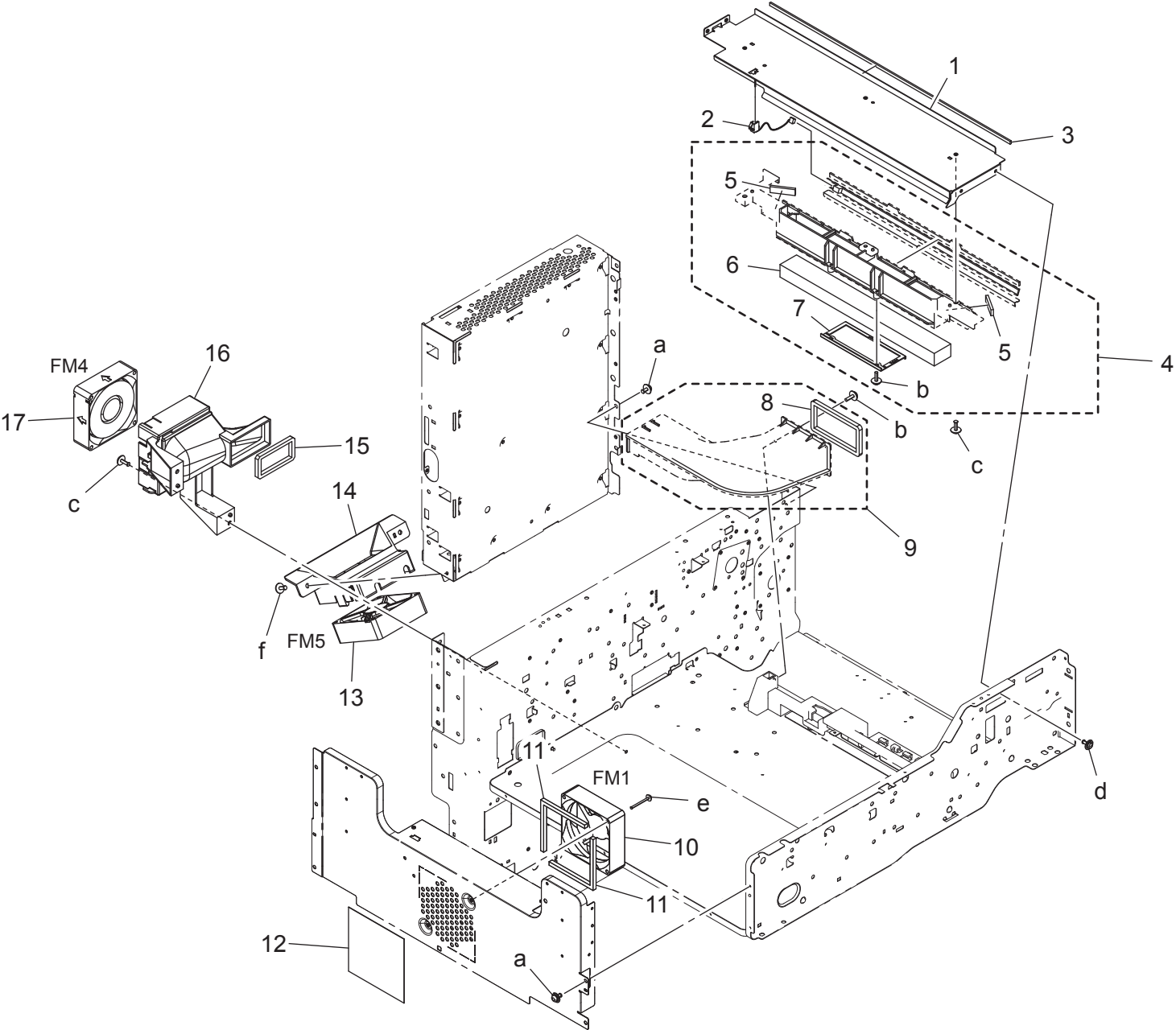

# OZONE DUCT/ FAN MOTOR SECTION

Page. 9

Key	Part No.	Description	Destinations	Class	QTY	Standard parts
1	A1UD 1357 01	Top plate		D	1	a-V116 0306 03 b-V153 0308 03 c-V137 0308 03 d-V137 0306 03 e-V116 0330 03 f-V116 0308 03
2	A1UD N12A 00	Neutralizing Wiring		D	1	
3	A1UD 1361 00	Seal		C	1	
4	A1UD R718 00	Ozone Duct Assy		C	1	
5	A1UD 1364 00	Seal		C	2	
6	A1UD 1351 00	Filter		A	1	
7	A1UD 1353 01	Holding Plate		C	1	
8	4040 2094 01	SEAL		C	1	
9	4040 0163 01	DUCT		D	1	
10	A1UD M105 00	Fan motor		C	1	
11	A1UD 1307 00	Seal		D	2	
12	A02E 1484 00	Filter		C	1	
13	A0ED M105 00	Fan motor		C	1	
14	A1UD 1313 00	Duct		D	1	
15	4040 2095 01	SEAL		C	1	
16	A1UD 1309 00	Duct		D	1	
17	9J03 M100 00	FAN MOTOR		B	1	

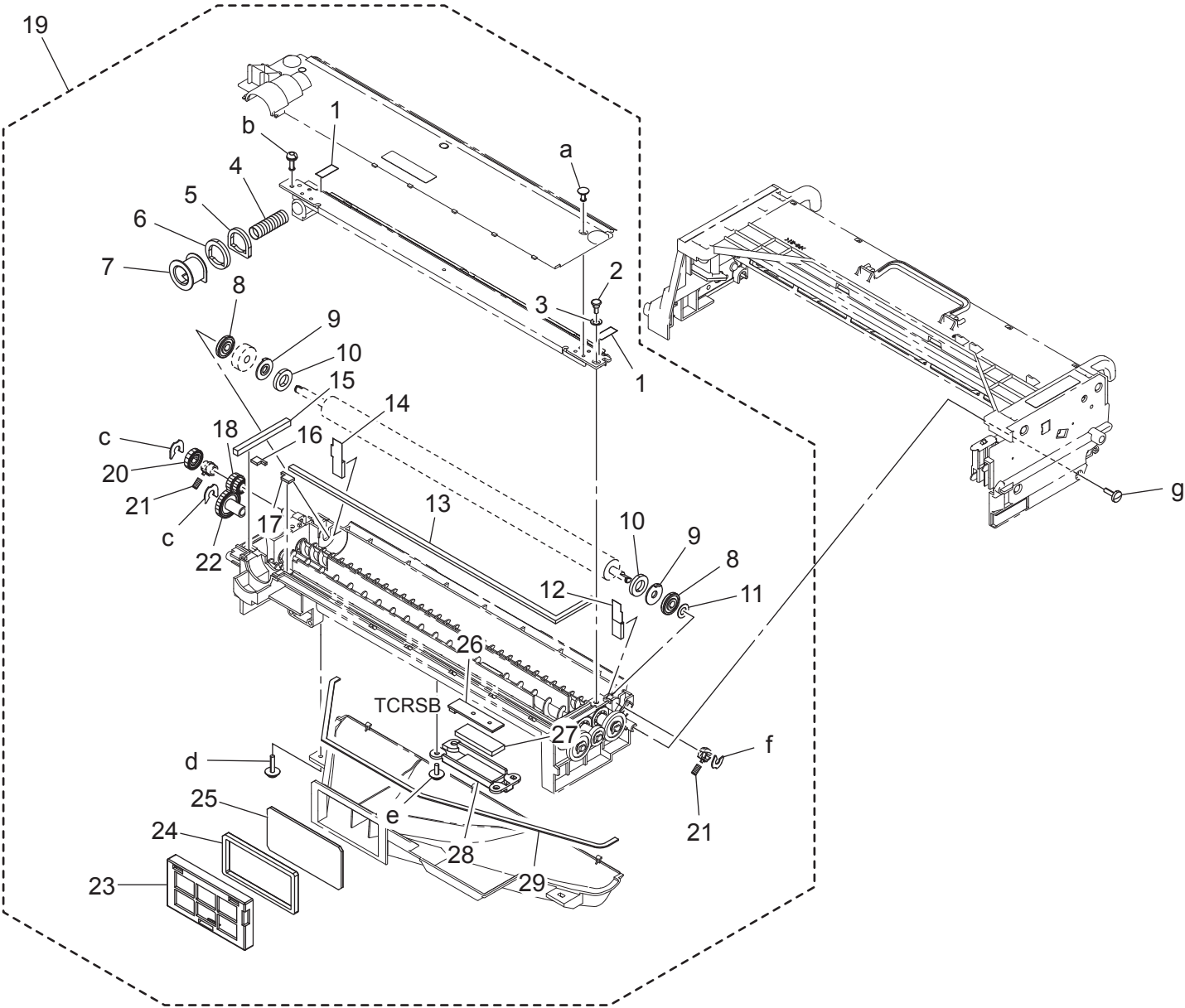

## IU SECTION

Key	Part No.	Description	Destinations	Class	QTY	Standard parts
1	4040 5260 01	SEAL		C	2	a-V112 0306 21 b-V115 0308 03 c-V218 0400 86 d-V153 0310 03 e-V153 0308 03 f-V218 0300 86 g-V149 0308 03
2	1139 5249 01	SHOULDER SCREW		C	1	
3	1139 5250 01	PLATE SPRING		C	1	
4	4163 5210 02	PRESSURE SPRING		C	1	
5	4163 5238 01	SEAL		C	1	
6	4163 5208 01	SEAL		C	1	
7	4163 5205 01	SHUTTER		D	1	
8	4163 5298 01	ROLL		C	2	
9	4163 5226 01	HOLDER		D	2	
10	4021 5225 01	SEAL		C	2	
11	4661 3155 01	WASHER		D	1	
12	4163 5221 01	SEAL		C	1	
13	4163 5207 01	SEAL		C	1	
14	4163 5237 01	SEAL		C	1	
15	4163 5209 01	SEAL		C	1	
16	4163 5240 01	SEAL		C	1	
17	4163 5239 01	SEAL		C	1	
18	A1UD 3710 00	Gear		C	1	
19	A1UD R711 00	Developing UNIT		B	1	
20	A1UD 3709 00	Gear		C	1	
21	4163 5231 02	PRESSURE SPRING		C	2	
22	4163 5224 01	GEAR 20T		C	1	
23	4040 5222 01	COVER		C	1	
24	4040 5223 01	SEAL		C	1	
25	A1UD 3707 00	Filter		A	1	
26	A0TK H002 00	PWB Assembly(PWB-TCR ASSY)		I	1	
27	A1UD 3706 01	Seal		C	1	
28	A1UD 3705 00	Holder		D	1	
29	4040 5211 01	SEAL		C	1	

HOPPER SECTION

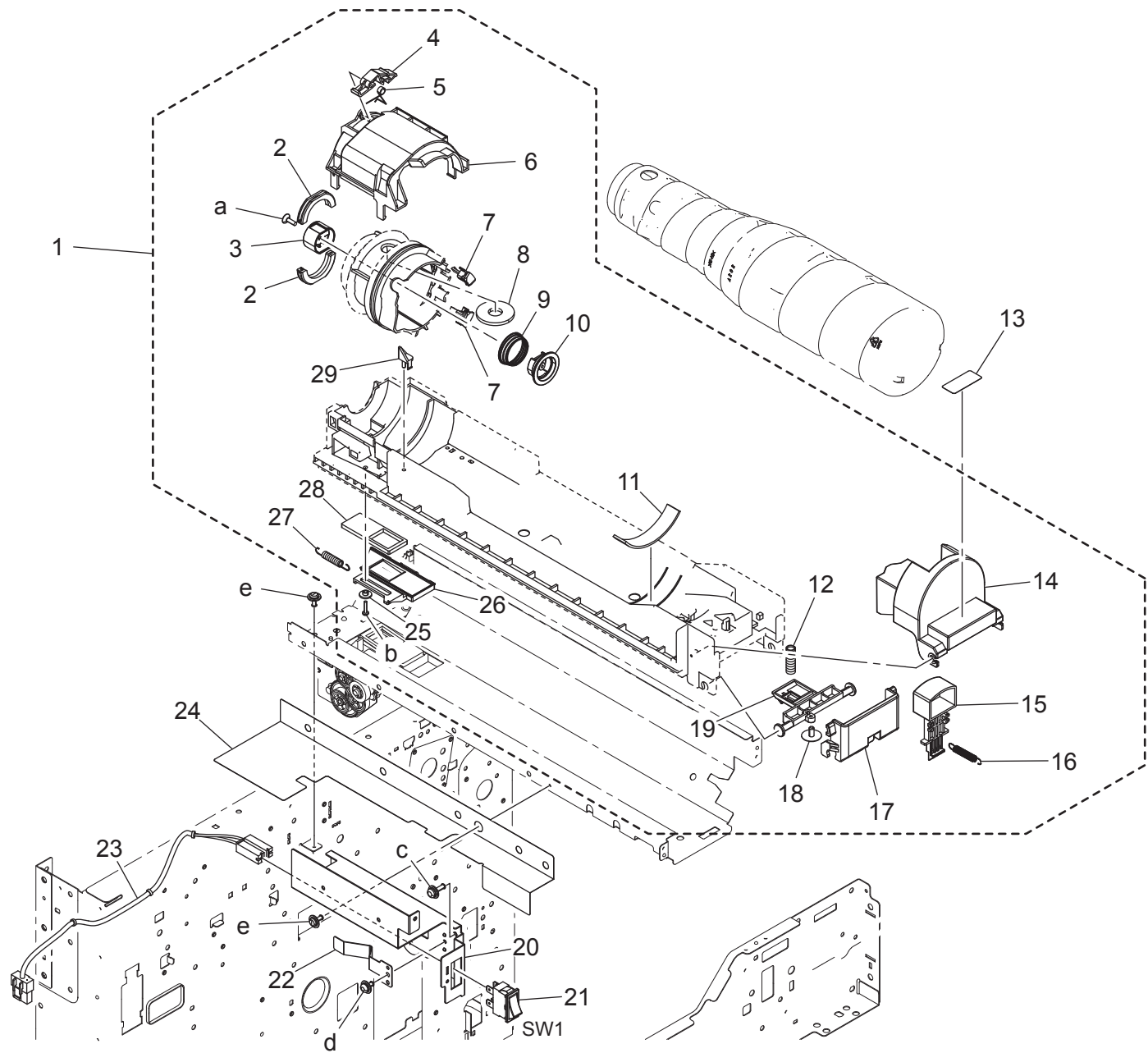



# HOPPER SECTION

Key	Part No.	Description	Destinations	Class	QTY	Standard parts
1	A1UD R714 00	Hopper Assy	{AD 369/429}	I	1	a-V147 0308 03 b-V151 0314 03 c-V116 0412 03 d-V116 0306 03 e-V137 0306 03
1	A1UF R700 00	Hopper Assy	{AD 289}	I	1	
2	1151 5023 01	SUPPORT		C	2	
3	A1UD 4107 00	Joint		C	1	
4	4030 5387 02	STOPPER		D	1	
5	4030 5388 01	TORSION SPRING		C	1	
6	4030 5380 01	HOLDER		D	1	
7	1165 5325 01	PIN		D	2	
8	1165 5327 03	SEAL		C	1	
9	A1UD 4110 00	Compressing Coil spring		C	1	
10	A1UD 4108 00	Collar		C	1	
11	A1UD 4109 00	Cushion		C	1	
12	A1UD 4103 00	Compressing Coil spring		C	1	
13	A1UD 9407 00	Label	{AD 369/429}	D	1	
13	A1UF 9407 00	Label	{AD 289}	D	1	
14	A1UD 4101 00	Stopper		D	1	
15	4030 5393 01	HANDLE		C	1	
16	A1UD 4104 00	Pulling Coil spring		C	1	
17	A1UD 4106 00	Handle		C	1	
18	4163 5293 01	SCREW		C	1	
19	A1UD 4102 00	Claw		C	1	
20	A1UD 1028 01	Stopper		D	1	
21	4038 M600 00	SEESAW-SWITCH		C	1	
22	4030 5396 01	PLATE SPRING		C	1	
23	A1UD N113 00	AC Power source harness		D	1	
24	A1UD 1034 01	Light blocking Sheet		D	1	
25	4030 5398 01	COLLAR		D	1	
26	4030 5383 02	SHUTTER		D	1	
27	4030 5386 01	TENSION SPRING		C	1	
28	4030 5384 01	SEAL		C	1	
29	4040 5322 01	STOPPER	{AD 369/429}	C	1	

HOPPER SECTION

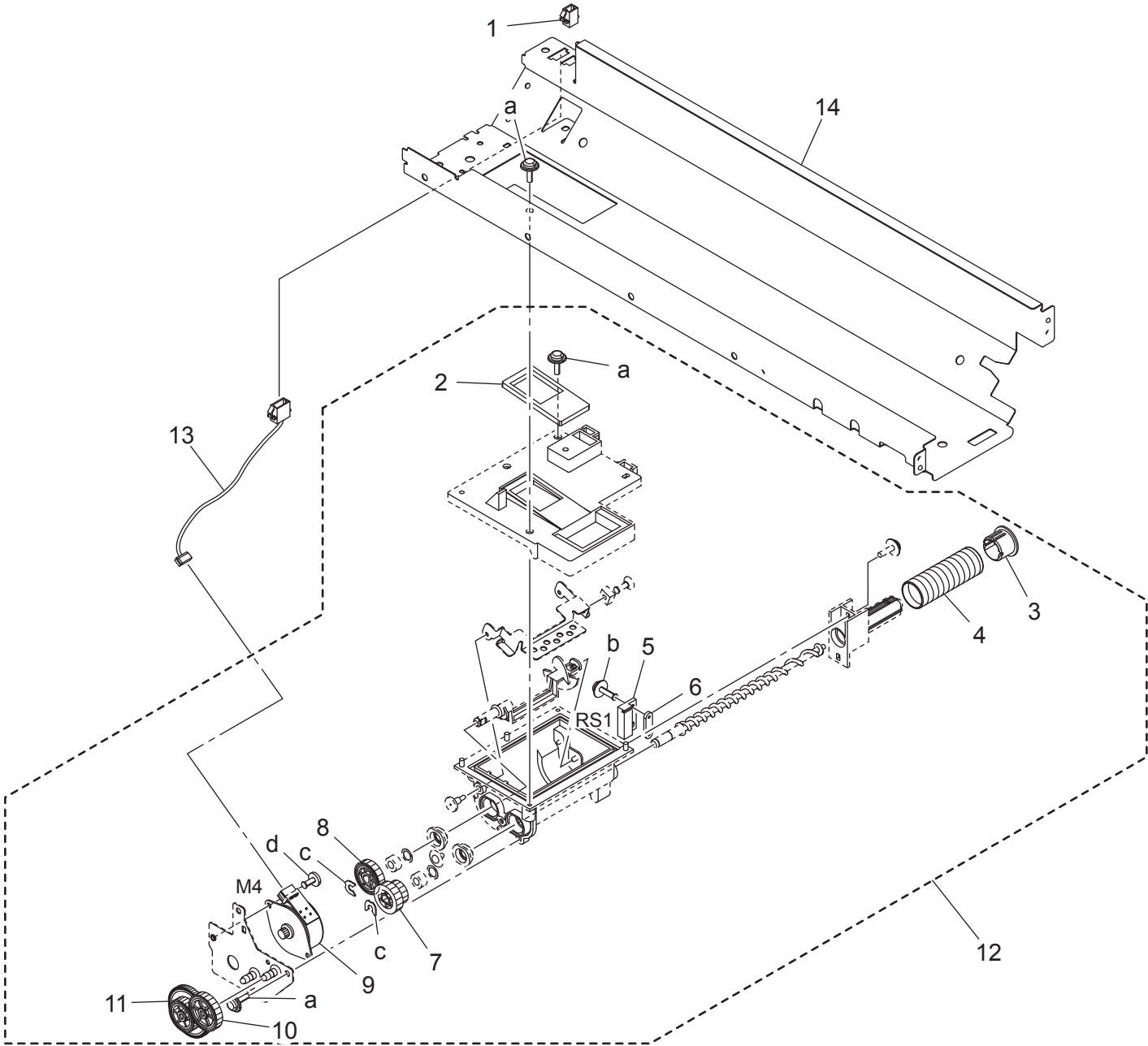

# HOPPER SECTION

Key	Part No.	Description	Destinations	Class	QTY	Standard parts
1	V651 0100 01	connector		D	1	a-V153 0308 03 b-V116 0310 03 c-V218 0400 86 d-V136 0306 03
2	4030 5385 02	SEAL		C	1	
3	1165 5308 01	SHUTTER		D	1	
4	1165 5309 02	PRESSURE SPRING		C	1	
5	9334 2710 11	SWITCH		C	1	
6	4011 5339 01	PLATE NUT		D	1	
7	4030 5379 01	GEAR 14/19T		C	1	
8	A1UD 4008 01	Toner supply Gear		C	1	
9	A02E M104 00	Stepping motor		C	1	
10	A1UD 4009 00	Toner supply Gear		C	1	
11	A1UD 4007 00	Toner supply Gear		C	1	
12	A1UD R704 11	Sub Hopper Assy		C	1	
13	A1UD N125 00	Supply Drive harness		D	1	
14	A1UD 1024 01	Mounting Plate		D	1	

1ST PAPER FEED SECTION

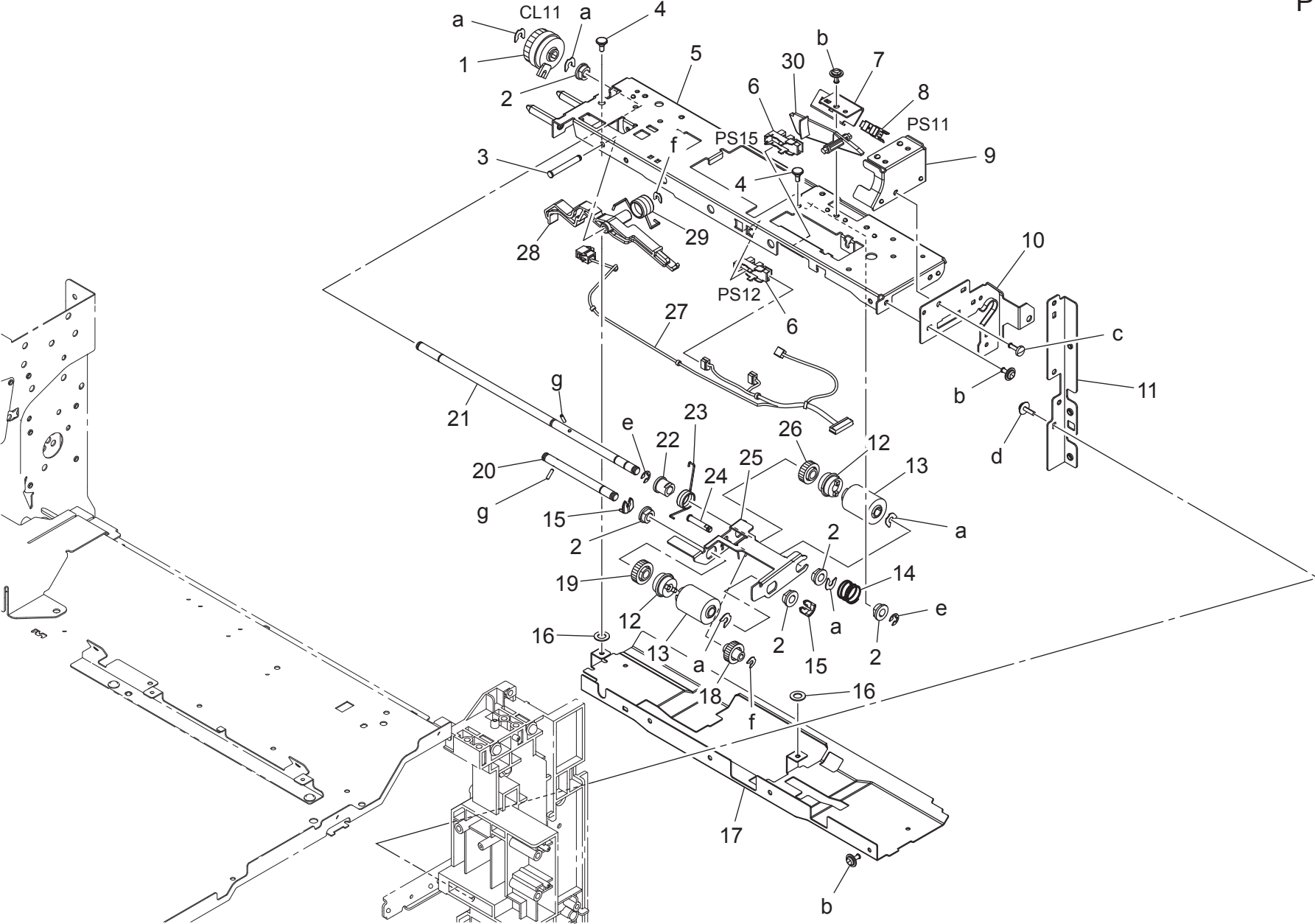

# 1ST PAPER FEED SECTION

Key	Part No.	Description	Destinations	Class	QTY	Standard parts
1	A00F M200 00	Clutch		C	1	a-V218 0400 86 b-V137 0306 03 c-V136 0308 03 d-V153 0308 03 e-V217 0400 01 f-V218 0300 86 g-V237 2008 50
2	4131 3003 01	BUSHING		C	5	
3	4040 3096 01	SHAFT		D	1	
4	A1UD 5606 00	Shoulder screw		D	2	
5	A1UD 5601 02	Frame		D	1	
6	A108 M501 00	Photointerrupter		B	2	
7	A1UD 5649 01	Mounting Plate	{AD 429}	D	1	
8	A0ED M501 00	Photorelector	{AD 429}	I	1	
9	A1UD 1044 00	Mounting Plate		D	1	
10	A1UD 5641 01	Frame		D	1	
11	A1UD 1018 01	Mounting Plate		D	1	
12	A02E 5611 00	Clutch		C	2	
13	A00J 5636 00	Roller		A	2	
14	A1UD 5607 00	Compressing Coil spring		C	1	
15	56AA 4049 0	SHAFT STOPPER 4		C	2	
16	A1UD 5605 00	Cushion		D	2	
17	A1UD 5602 00	Guide Plate		D	1	
18	4030 3008 01	GEAR 29T		C	1	
19	4425 3016 01	GEAR 32T		C	1	
20	A00J 5640 00	Shaft /P		D	1	
21	A1UD 5604 01	Shaft		D	1	AD 289/AD 369/AD 429
22	1065 3086 01	BUSHING		C	1	
23	A00J 5603 02	Torsion Spring		C	1	
24	4040 3097 01	SHAFT		D	1	
25	A00J 5601 00	Paper feed Holder		D	1	
26	4425 3013 01	GEAR 30T		C	1	
27	A1UD N127 00	Paperfeed Wiring /1	{AD 429}	D	1	
27	A1UE N127 00	Paperfeed Wiring /1	{AD 289/369}	D	1	
28	A1UD 5611 00	Lever		C	1	
29	A00J 5668 01	Torsion Spring		C	1	
30	4030 3016 12	ACTUATOR		C	1	

1ST PAPER FEED SECTION

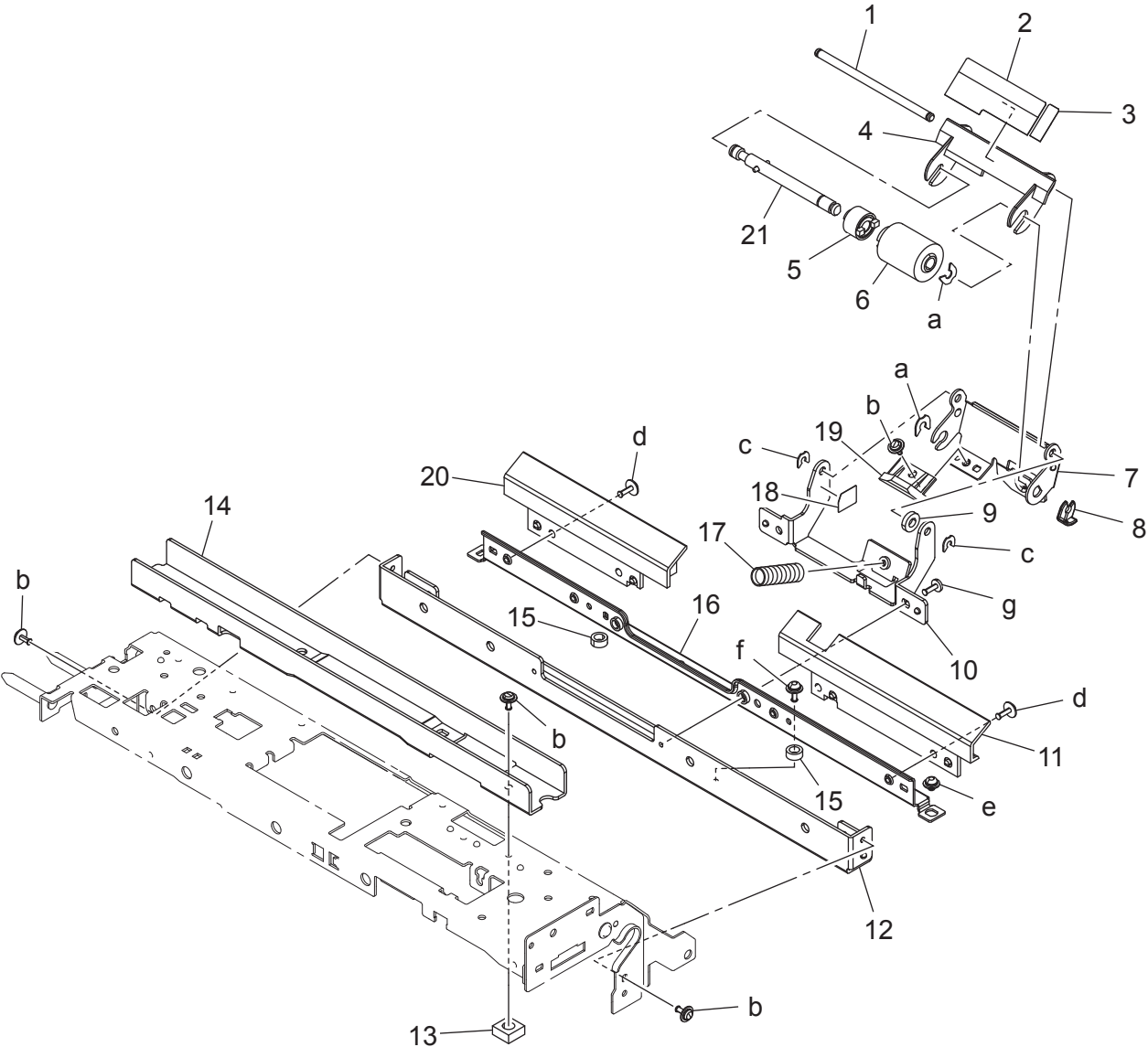

# 1ST PAPER FEED SECTION

Key	Part No.	Description	Destinations	Class	QTY	Standard parts
1	4030 3039 01	SHAFT		D	1	a-V218 0400 86 b-V137 0306 03 c-V218 0300 86 d-V137 0308 03 e-V116 0304 03 f-V116 0308 03 g-V136 0308 03
2	4030 3079 01	GUIDE		C	1	
3	4030 3080 01	GUIDE		C	1	
4	4030 3077 01	GUIDE		D	1	
5	A0ED 5639 00	Torque limiter		C	1	
6	A00J 5636 00	Roller		A	1	
7	A00J 5647 00	Holder /S		D	1	
8	56AA 4049 0	SHAFT STOPPER 4		C	1	
9	A1UD 5631 00	Cushion		C	1	
10	A00J 5646 00	Mounting Plate /S		D	1	
11	A1UD 5626 00	Guide		D	1	
12	4030 3025 05	Bracket	{AD 429}	D	1	
13	57GA 6156 0	SCREW PROTECTION CUSHION/1		C	1	
14	A1UD 5646 00	Reinforce Plate		D	1	
15	26NA 2030 0	SEPARATE ROCKING COLLAR		C	2	
16	4030 3037 01	REINFORCE PLATE		D	1	
17	4030 3017 03	PRESSURE SPRING		C	1	
18	A1UD 5632 00	Spacer		C	1	
19	4030 3078 01	LEVER		C	1	
20	4030 3027 02	GUIDE		D	1	
21	A0P0 5616 00	Torque limiter /S		D	1	

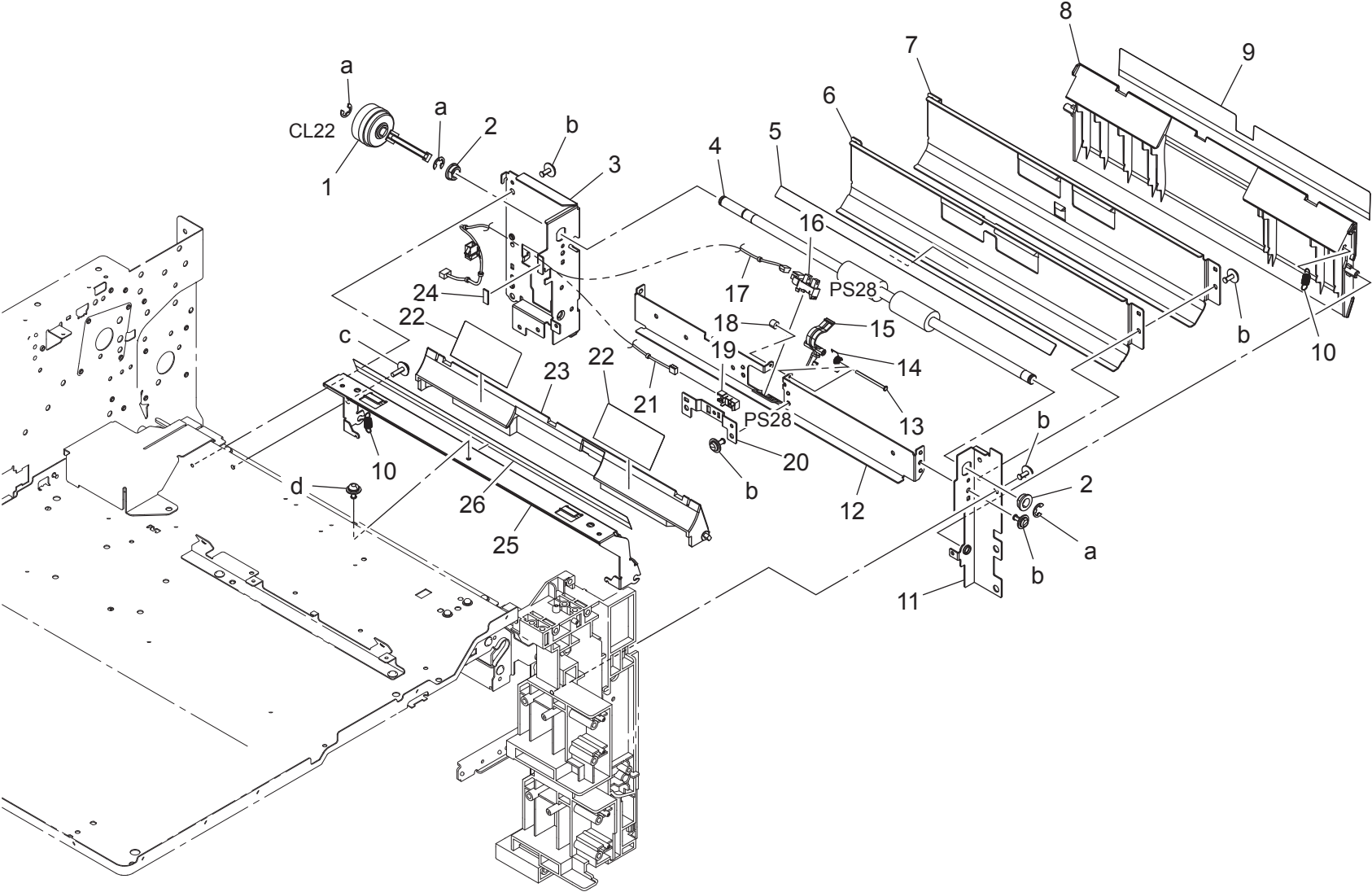



## 2ND PAPER FEED SECTION

Key	Part No.	Description	Destinations	Class	QTY	Standard parts
1	A1UD M201 00	Clutch		C	1	a-V217 0600 01 b-V137 0306 03 c-V153 0308 03 d-V116 0306 03
2	4131 3532 02	BUSHING		C	2	
3	A1UD 5644 01	Frame		D	1	
4	A1UD 5621 00	Roller		C	1	
5	A1UD 5614 00	Weight		D	1	
6	4030 3112 02	GUIDE PLATE	{AD 289/369}	D	1	
7	A1UD 5612 00	Guide Plate	{AD 429}	D	1	
8	A1UD 5724 00	Guide		C	1	
9	A1UD 5705 00	Guide		C	1	
10	4030 3125 01	TENSION SPRING		C	2	
11	A1UD 5643 00	Frame		D	1	
12	A1UD 5618 01	Mounting Plate		D	1	
13	1200 5212 04	PIN	{AD 289/369}	D	1	
14	4030 3031 01	TORSION SPRING	{AD 289/369}	C	1	
15	A1UD 5616 00	Conveyance Actuator	{AD 289/369}	D	1	
16	A108 M501 00	Photointerrupter	{AD 289/369}	B	1	
17	A1UE N124 00	Conveyance Drive harness /2	{AD 289/369}	D	1	
18	1134 3041 01	COLLAR	{AD 289/369}	D	1	
19	A0ED M501 00	Photorelector	{AD 429}	I	1	
20	A1UD 5619 00	Mounting Plate	{AD 429}	D	1	
21	A1UD N124 00	Conveyance Drive harness /2	{AD 429}	D	1	
22	4030 3108 01	GUIDE		C	2	
23	4030 3032 03	GUIDE		C	1	
24	A1UD 5615 00	Cushion		D	1	
25	A1UD 5703 00	Mounting Plate		D	1	
26	A1UD 5704 00	Guide		C	1	

2ND PAPER FEED SECTION

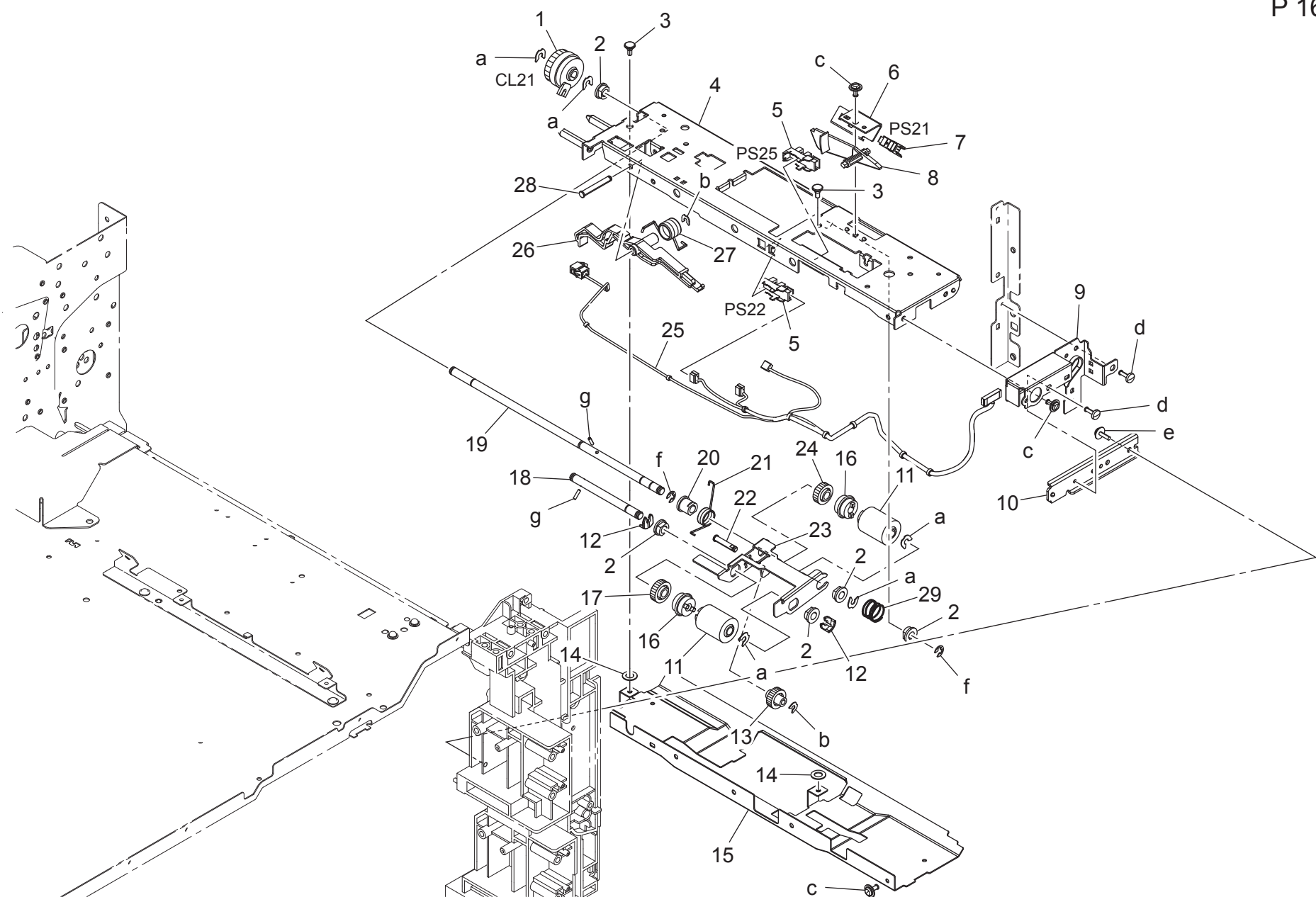

## 2ND PAPER FEED SECTION

Key	Part No.	Description	Destinations	Class	QTY	Standard parts
1	A00F M200 00	Clutch		C	1	a-V218 0400 86 b-V218 0300 86 c-V137 0306 03 d-V136 0308 03 e-V153 0308 03 f-V217 0400 01 g-V237 2008 50
2	4131 3003 01	BUSHING		C	5	
3	A1UD 5606 00	Shoulder screw		D	2	
4	A1UD 5651 01	Frame		D	1	
5	A108 M501 00	Photointerrupter		B	2	
6	A1UD 5649 01	Mounting Plate	{AD 429}	D	1	
7	A0ED M501 00	Photorelector	{AD 429}	I	1	
8	4030 3016 12	ACTUATOR		C	1	
9	A1UD 5642 00	Frame		D	1	
10	A1UD 1033 00	Mounting Plate		D	1	
11	A00J 5636 00	Roller		A	2	
12	56AA 4049 0	SHAFT STOPPER 4		C	2	
13	4030 3008 01	GEAR 29T		C	1	
14	A1UD 5605 00	Cushion		D	2	
15	A1UD 5602 00	Guide Plate		D	1	
16	A02E 5611 00	Clutch		C	2	
17	4425 3016 01	GEAR 32T		C	1	
18	A00J 5640 00	Shaft /P		D	1	
19	A1UD 5604 01	Shaft		D	1	
20	1065 3086 01	BUSHING		C	1	
21	A00J 5603 02	Torsion Spring		C	1	
22	4040 3097 01	SHAFT		D	1	
23	A00J 5601 00	Paper feed Holder		D	1	
24	4425 3013 01	GEAR 30T		C	1	
25	A1UD N128 00	Paperfeed Wiring /2	{AD 429}	D	1	
25	A1UE N128 00	Paperfeed Wiring /2	{AD 289/369}	D	1	
26	A1UD 5611 00	Lever		C	1	
27	A00J 5668 01	Torsion Spring		C	1	
28	4040 3096 01	SHAFT		D	1	
29	A1UD 5607 00	Compressing Coil spring		C	1	

2ND PAPER FEED SECTION

P 17

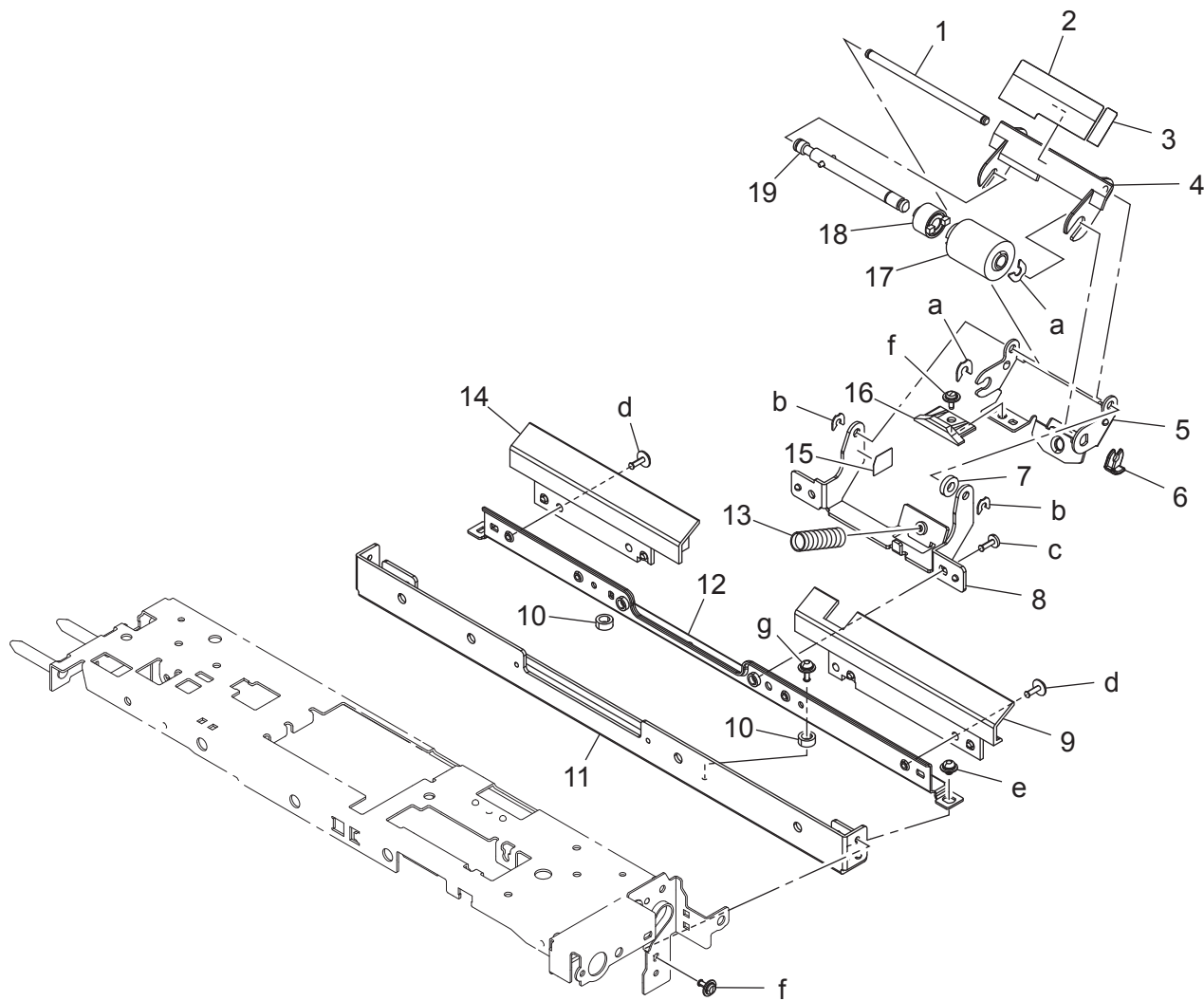

## 2ND PAPER FEED SECTION

Key	Part No.	Description	Destinations	Class	QTY	Standard parts
1	4030 3039 01	SHAFT		D	1	a-V218 0400 86 b-V218 0300 86 c-V136 0308 03 d-V137 0308 03 e-V116 0304 03 f-V137 0306 03 g-V116 0308 03
2	4030 3079 01	GUIDE		C	1	
3	4030 3080 01	GUIDE		C	1	
4	4030 3077 01	GUIDE		D	1	
5	A00J 5647 00	Holder /S		D	1	
6	56AA 4049 0	SHAFT STOPPER 4		C	1	
7	A1UD 5631 00	Cushion		C	1	
8	A00J 5646 00	Mounting Plate /S		D	1	
9	A1UD 5626 00	Guide		D	1	
10	26NA 2030 0	SEPARATE ROCKING COLLAR		C	2	
11	4030 3025 05	Bracket		D	1	
12	4030 3037 01	REINFORCE PLATE		D	1	
13	4030 3017 03	PRESSURE SPRING		C	1	
14	4030 3027 02	GUIDE		D	1	
15	A1UD 5632 00	Spacer		C	1	
16	4030 3078 01	LEVER		C	1	
17	A00J 5636 00	Roller		A	1	
18	A0ED 5639 00	Torque limiter		C	1	
19	A0P0 5616 00	Torque limiter /S		D	1	

IU/ CASSETTE RAIL SECTION

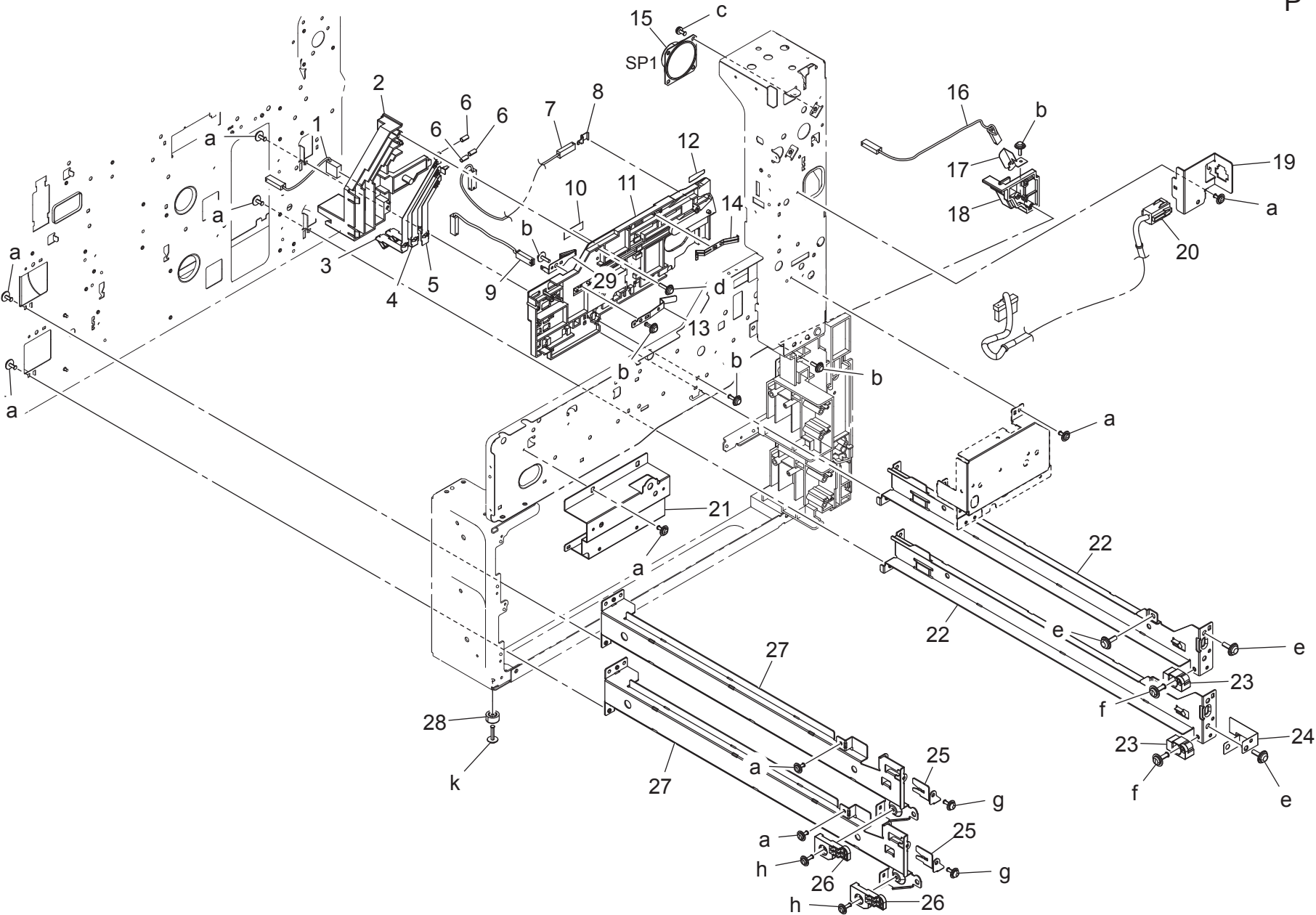

## IU/ CASSETTE RAIL SECTION

Page. 18

Key	Part No.	Description	Destinations	Class	QTY	Standard parts
1	A1UD N12H 00	Chaging Wiring		D	1	a-V137 0306 03 b-V153 0308 03 c-V115 0306 03 d-V153 0310 03 e-V153 0410 03 f-V137 0410 03 g-V116 0308 03 h-V137 0308 03 k-V137 0312 03
2	4030 2102 01	HOLDER		D	1	
3	4030 2115 01	CONTACT		C	1	
4	4030 2113 01	CONTACT		C	1	
5	4030 2112 01	CONTACT		C	1	
6	4011 2134 01	PRESSURE SPRING		C	3	
7	A1UD N12J 00	Separating Wiring		D	1	
8	1165 2153 01	CONTACT		C	1	
9	A1UD N12G 00	Developing Wiring		D	1	
10	1129 7303 01	LABEL HI-VOL CAUTION		D	1	
11	4030 2019 03	Guide		D	1	
12	4011 2047 01	SEAL		C	1	
13	1164 2021 02	PLATE SPRING		C	1	
14	1165 2142 01	EARTH GROUND		D	1	
15	4040 M401 00	LOUDSPEAKER		D	1	
16	A1UD N12F 00	Transfer Wiring		D	1	
17	1164 2155 01	CONTACT		C	1	
18	A1UD 1053 02	Holder		D	1	
19	A1UD 1314 00	Mounting Plate		D	1	
20	A1UD N115 00	Fixing Relay harness		D	1	
21	A1UD 1321 00	Mounting Plate		D	1	
22	A1UD 1007 01	Rail		D	2	
23	A1UD 1025 00	Guide		D	2	
24	A1UD 1050 01	Ground Plate		D	1	
25	A1UD 1016 00	Stopper		D	2	
26	A1UD 1060 01	Guide		D	2	
27	A1UD 1008 02	Rail		D	2	
28	4030 2081 01	SPACER		D	1	
29	4030 2114 01	CONTACT		C	1	

CASSETTE SIZE SECTION

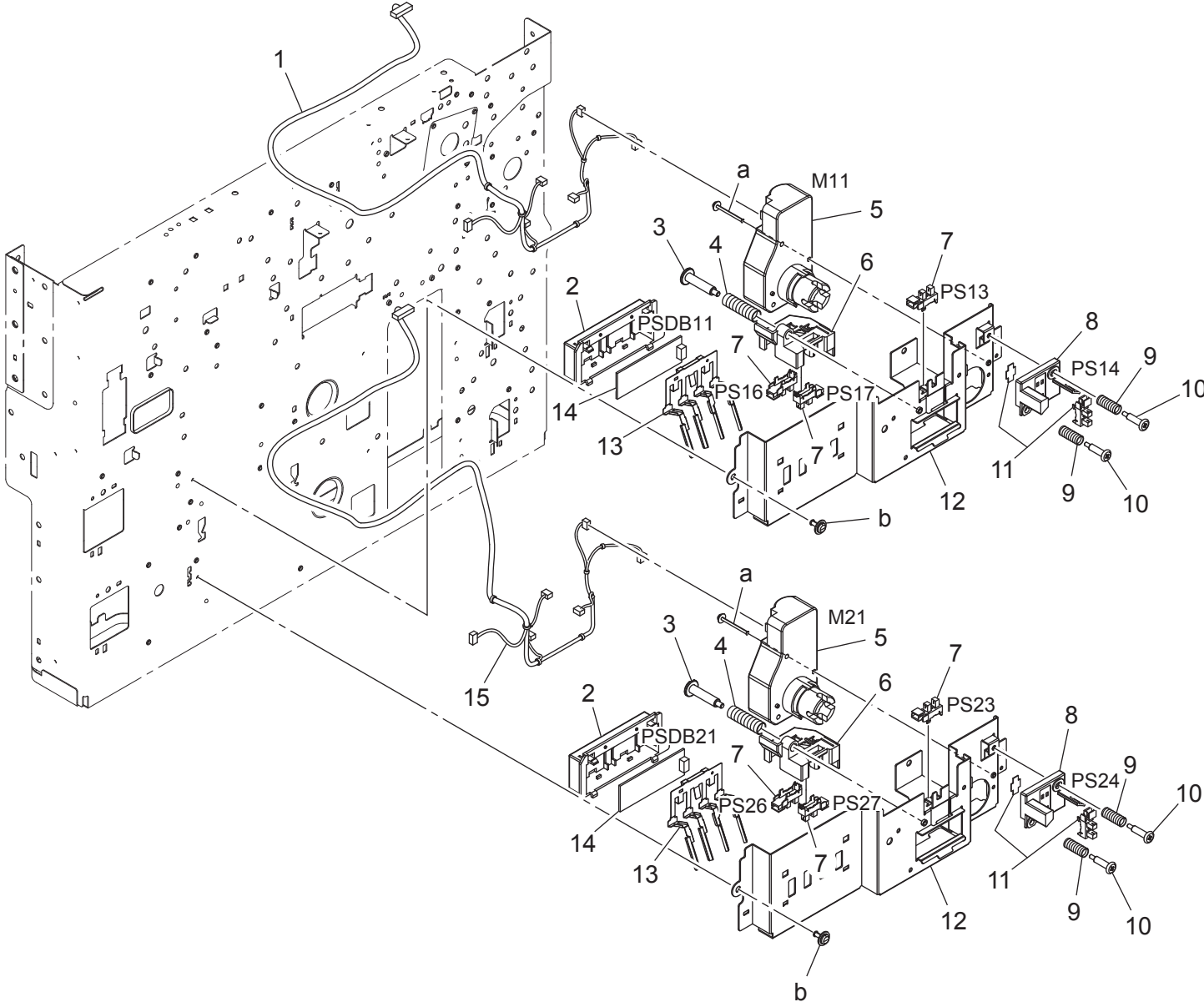



## CASSETTE SIZE SECTION

Key	Part No.	Description	Destinations	Class	QTY	Standard parts
1	A1UD N12K 01	Paperfeed Detection harness /1		D	1	a-V116 0330 03 b-V137 0306 03
2	4011 3012 01	HOLDER		D	2	
3	4002 3131 01	SHOULDER SCREW		C	2	
4	4002 3110 01	PRESSURE SPRING		C	2	
5	9J06 M103 00	MOTOR		B	2	
6	A0ED 6275 00	Holder		C	2	
7	A108 M501 00	Photointerrupter		B	6	
8	4030 3083 01	HOLDER		D	2	
9	4030 3081 01	PRESSURE SPRING		C	4	
10	4030 3224 02	SHOULDER SCREW		C	4	
11	A108 R900 00	PHOTO INTERRUPTER		I	2	
12	A1UD 6346 00	Mounting Plate		D	2	
13	4030 3091 01	LEVER		C	2	
14	4037 0104 01	PWB ASSY		C	2	
15	A1UD N12M 01	Paperfeed Detection harness /2		D	1	

CASSETTE SECTION

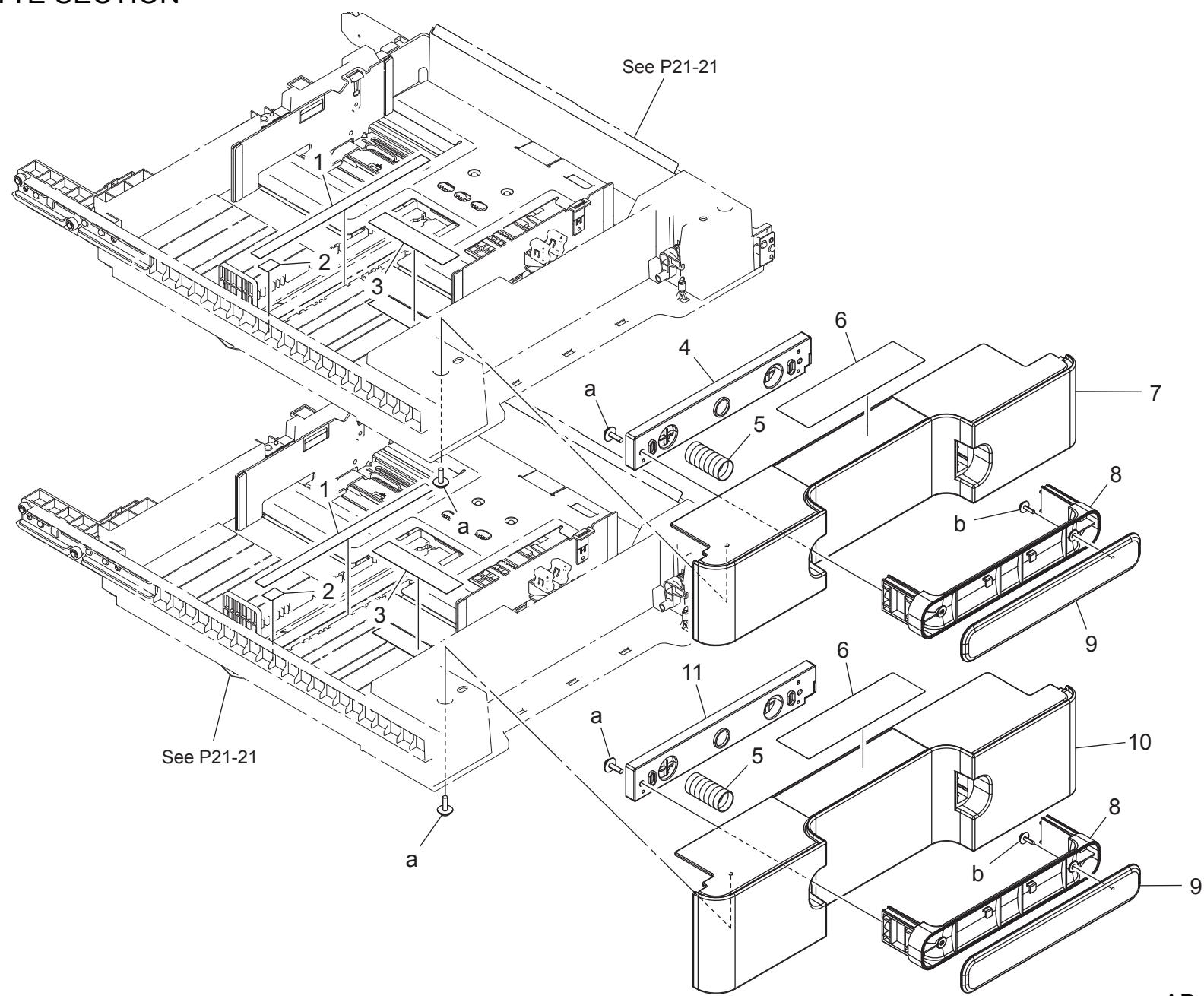

## CASSETTE SECTION

Key	Part No.	Description	Destinations	Class	QTY	Standard parts
1	A00J 9422 02	Label FD		C	2	a-V153 0410 03 b-V153 0308 03
2	A02E 9413 00	Label Fd		C	2	
3	A02E 9415 00	Label Cd		C	2	
4	A1UD 6253 00	Holder		D	1	
5	A0ED 6254 00	Compressing Coil spring		D	2	
6	A0ED 9401 00	Label Paper		D	2	
7	A1UD 6261 00	Cover		C	1	
8	A0ED 6392 00	Handle		C	2	
9	A0ED 6393 00	Cover		C	2	
10	A1UD 6262 00	Cover		C	1	
11	A0ED 6253 01	Holder		D	1	

CASSETTE SECTION

2 UNIT

P 21

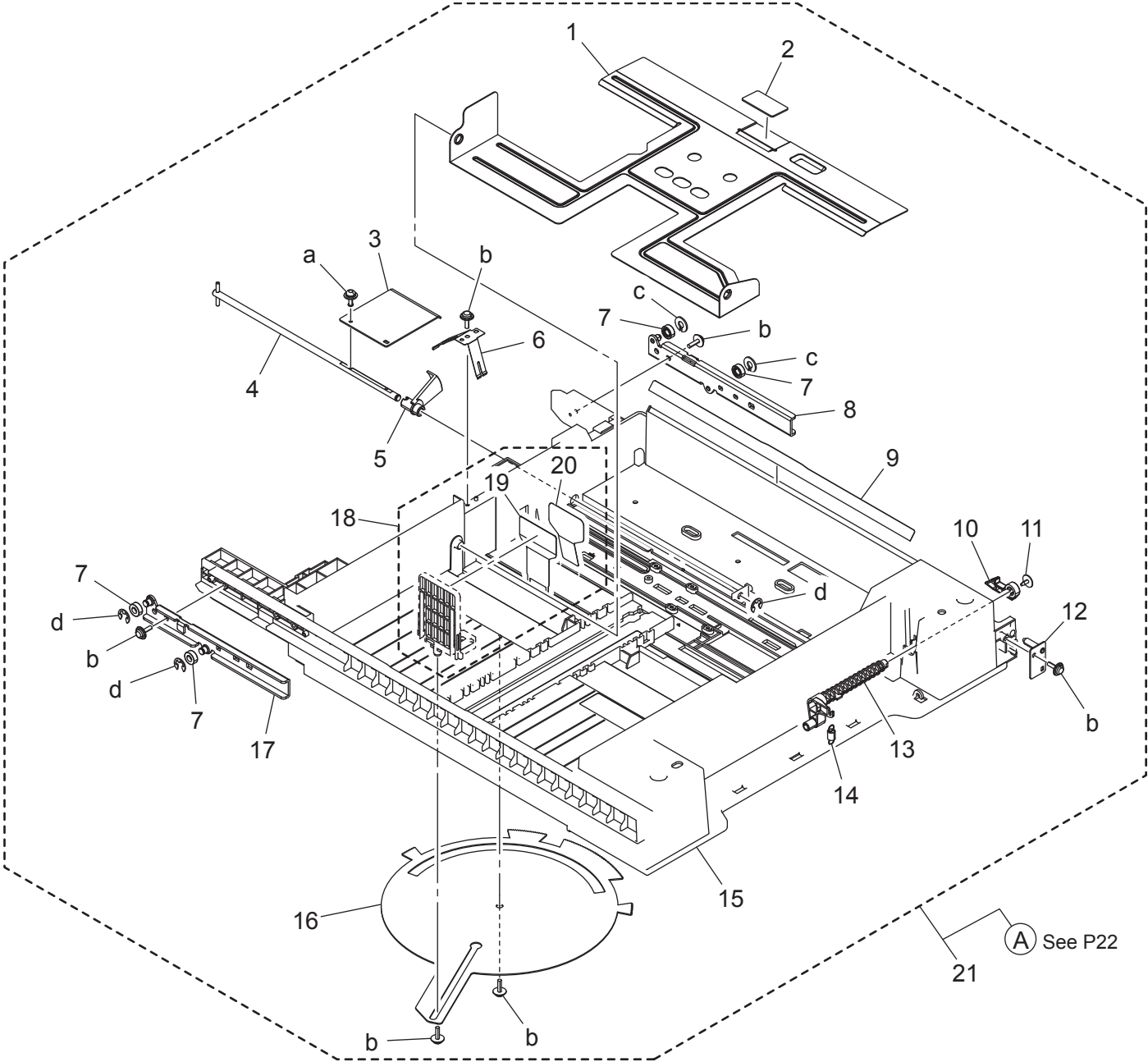

# CASSETTE SECTION

Key	Part No.	Description	Destinations	Class	QTY	Standard parts
1	A0ED 6205 00	Lifting Plate		C	2	a-V116 0308 03 b-V153 0308 03 c-V221 0400 50 d-V217 0400 01
2	4030 3226 01	FRICTION SHEET		C	2	
3	4030 3206 01	LEVER		D	2	
4	A0ED 6316 00	Lifting Shaft		D	2	
5	A0ED 6207 00	Actuator		C	2	
6	A0ED 6221 00	Ground Plate		D	2	
7	A0ED 6234 00	Roll		D	8	
8	A0ED 6331 00	Reinforce Plate /Right rear		D	2	
9	A0ED 6202 00	Guide		C	2	
10	A0ED 6255 00	Lock Lever		C	2	
11	4163 5293 01	SCREW		C	2	
12	A0ED F622 00	Caulking(Mounting Plate cassette)		C	2	
13	A0ED 6257 00	Release Lever		C	2	
14	A0ED 6358 01	Pulling Coil spring		D	2	
15	A0ED 6201 13	Paper feed Cassette		D	2	
16	4002 3108 01	LEVER		C	2	
17	A0ED 6232 00	Reinforce Plate /Left rear		D	2	
18	A02E R734 00	Regulating Plate Assy		C	2	
19	4030 3228 12	GUIDE		C	2	
20	A02E 6223 00	Guide plate		C	2	
21	A0ED F623 00	1st Cassette		S	2	

CASSETTE SECTION

2 UNIT

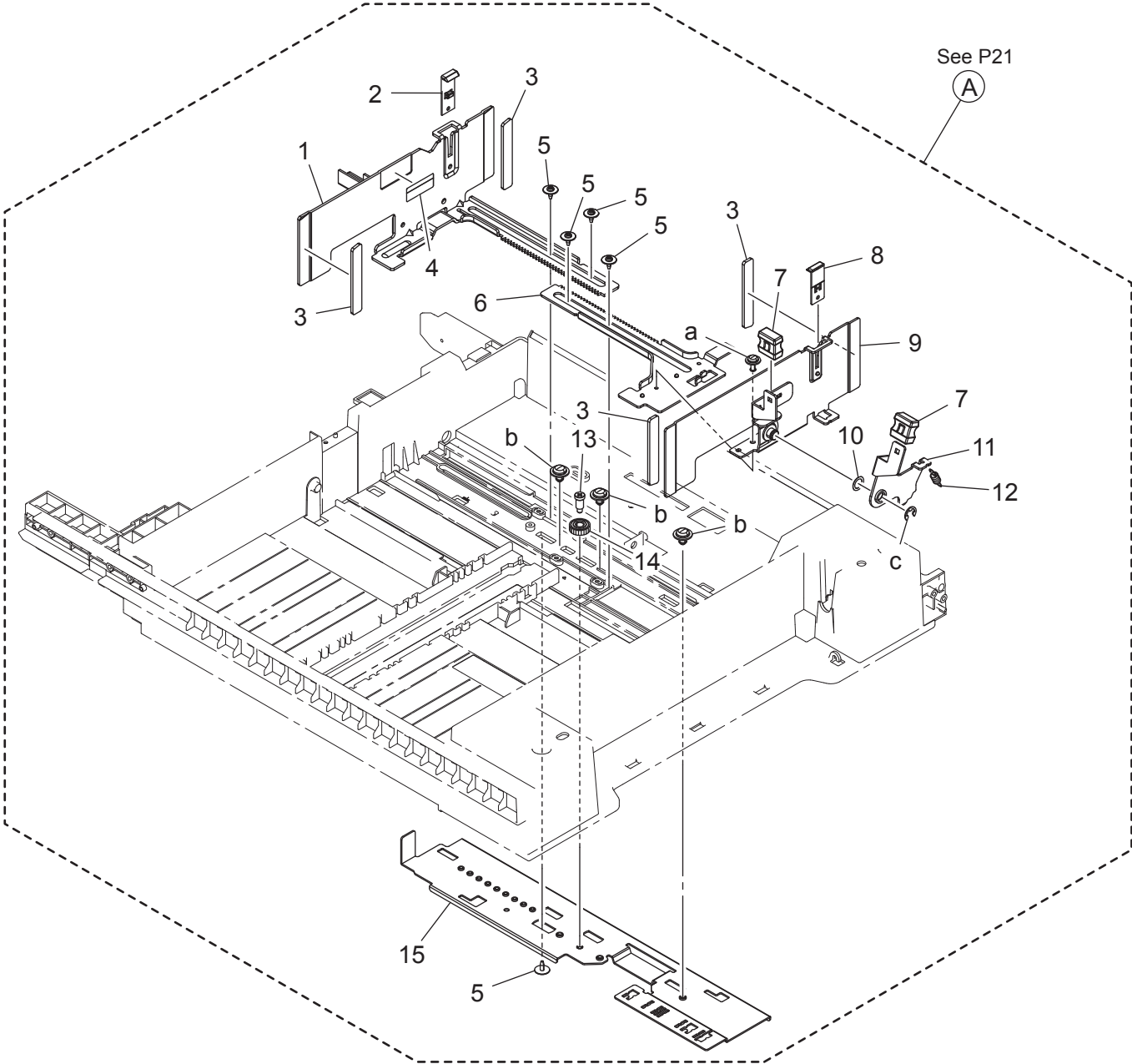

# CASSETTE SECTION

Key	Part No.	Description	Destinations	Class	QTY	Standard parts
1	A0ED 6209 01	Regulating Plate /Rear		C	2	a-V137 0306 03 b-V144 0406 03 c-V217 0600 01
2	A0ED 6210 00	Guide		C	2	
3	A02E 6227 00	Cushion		C	8	
4	4002 7306 01	LABEL CARRYING CAPACITY		C	2	
5	4163 5293 01	SCREW		C	10	
6	A0ED 6211 01	Rack /Front		C	2	
7	4037 3204 01	KNOB		C	4	
8	4537 3317 01	GUIDE		D	2	
9	A0ED F621 00	Caulking(Regulating Plate/ASSY)		C	2	
10	4011 3021 01	WASHER		C	2	
11	A0ED 6213 00	Lever		D	2	
12	A0ED 6214 00	Pulling Coil spring		D	2	
13	A0ED 6206 01	Shoulder screw		D	2	
14	A02E 6224 00	Gear 14T		C	2	
15	A0ED 6219 01	Mounting Plate		D	2	

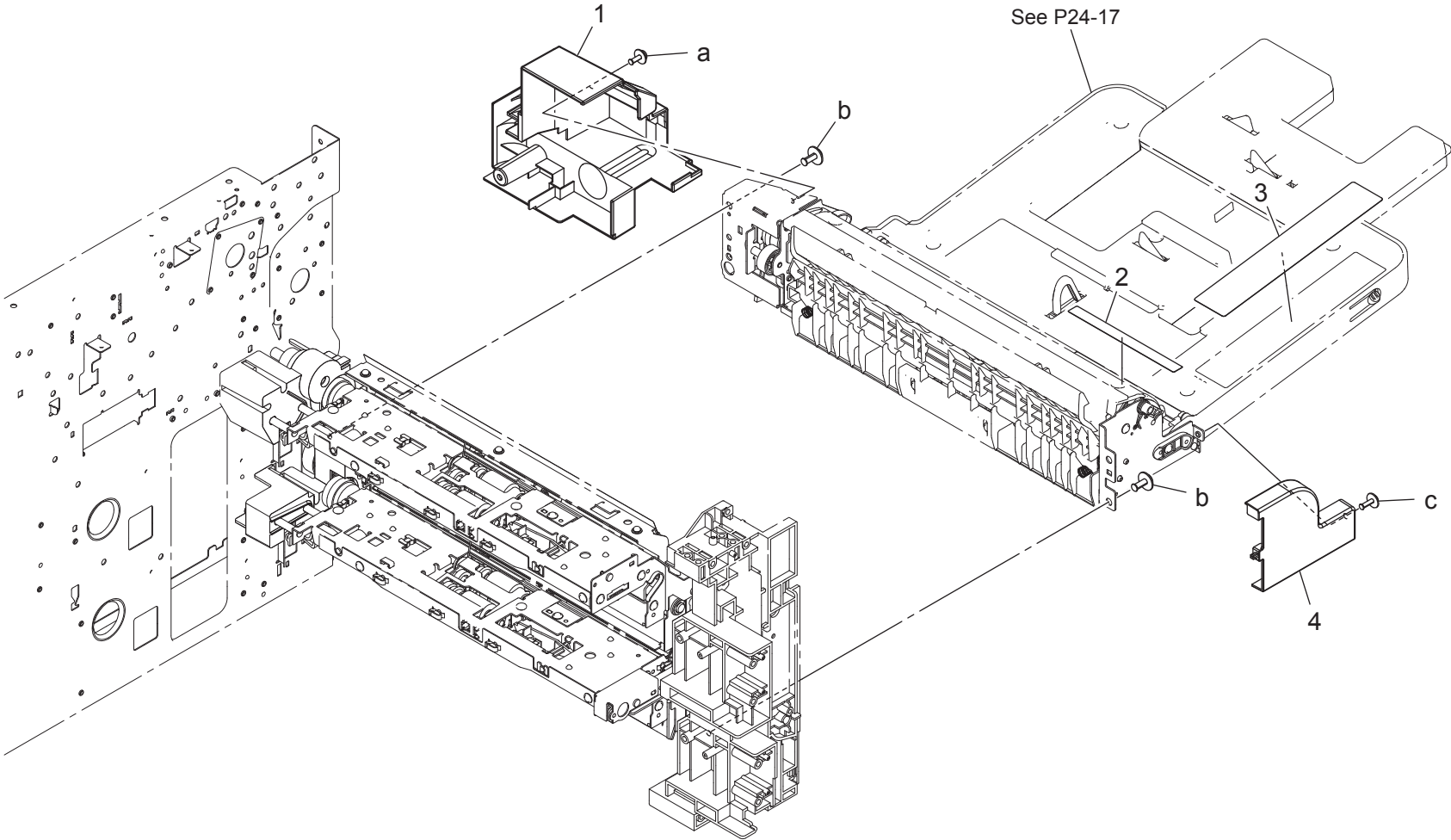



MANUAL PAPER FEED SECTION

Key	Part No.	Description	Destinations	Class	QTY	Standard parts
1	A1UD 5907 00	Cover		D	1	a-V116 0308 04 b-V137 0408 03 c-V137 0308 04
2	A02E 9409 01	Scale		C	1	
3	A0ED 9402 00	Bypass Label		C	1	
4	A1UD 5906 00	Cover		D	1	

MANUAL PAPER FEED SECTION

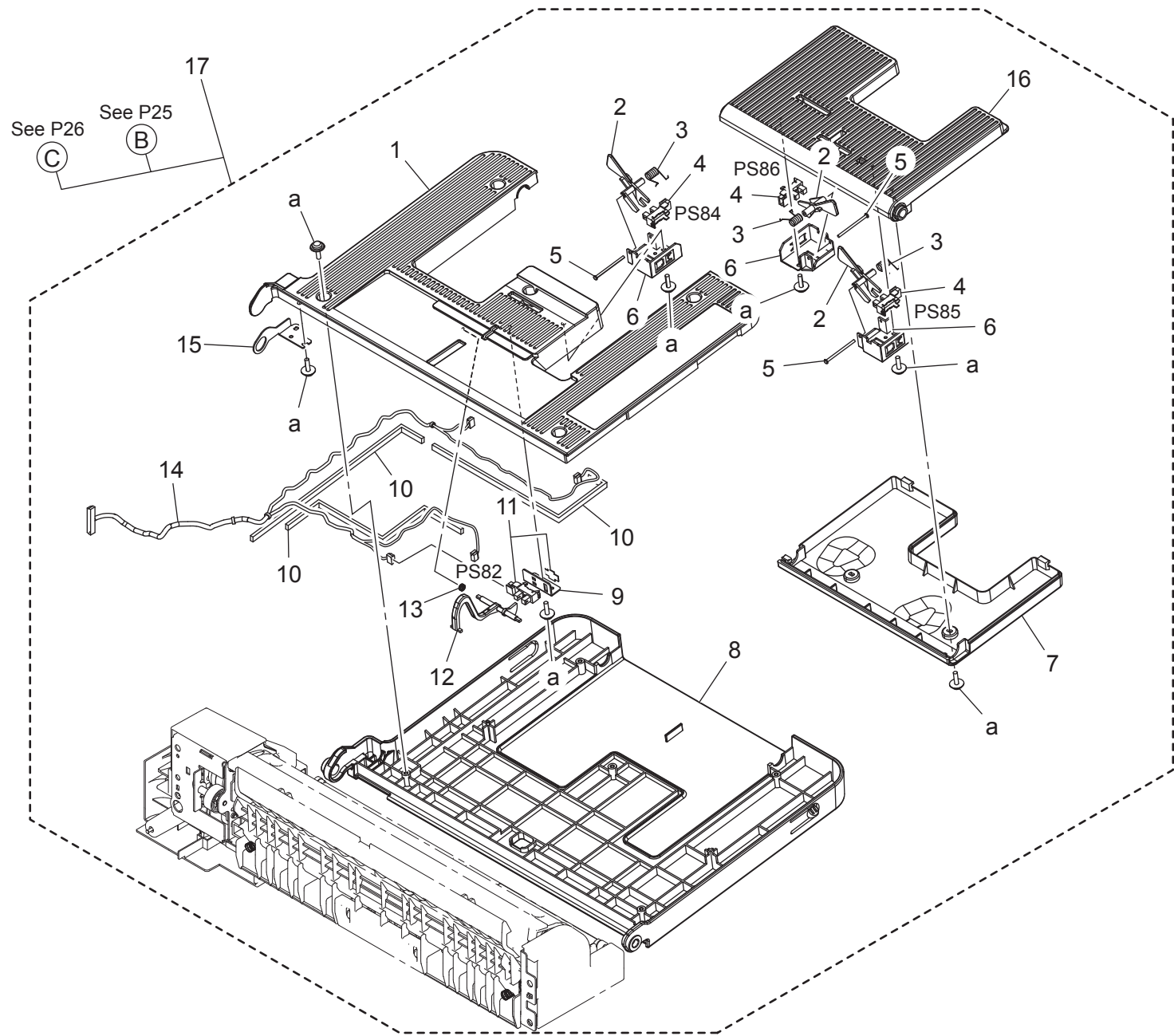

# MANUAL PAPER FEED SECTION

Key	Part No.	Description	Destinations	Class	QTY	Standard parts
1	A0ED 5909 00	Cover		C	1	a-V153 0308 03
2	A02E 5984 00	Actuator		C	3	
3	4030 3446 01	TORSION SPRING		C	3	
4	A108 M501 00	Photointerrupter		B	3	
5	1134 3042 02	SHAFT		D	3	
6	A0ED 5987 00	Holder		D	3	
7	A02E 5918 01	Cover		C	1	
8	A0ED 5908 00	Tray		C	1	
9	9J06 3235 01	BRACKET		D	1	
10	A1UD 5986 00	Seal		D	3	
11	A108 R900 00	PHOTO INTERRUPTER		I	1	
12	A02E 5982 00	Actuator		C	1	
13	4038 3234 02	TORSION SPRING		C	1	
14	A1UD N12B 00	Paperfeed Detection harness /3		D	1	
15	A0ED 5910 00	Mounting Plate		D	1	
16	A02E 5911 00	Tray		C	1	
17	A1UD R706 00	Bypass Tray Assy		S	1	

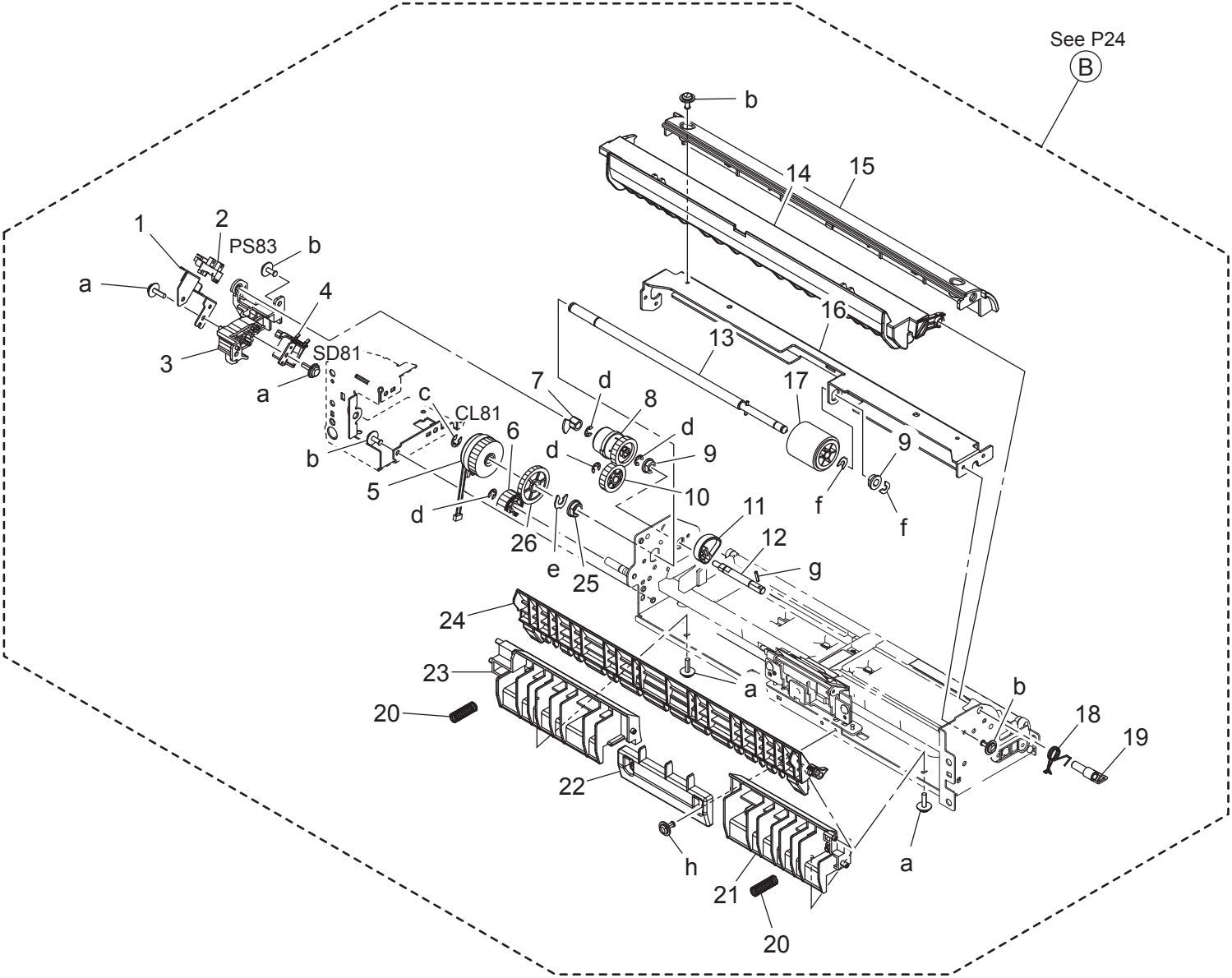

# MANUAL PAPER FEED SECTION

Key	Part No.	Description	Destinations	Class	QTY	Standard parts
1	A02E 5956 00	Bracket		D	1	a-V153 0308 03 b-V137 0306 03 c-V217 0500 01 d-V217 0400 01 e-V218 0600 86 f-V218 0400 86 g-V233 2010 50 h-V137 0308 03
2	A108 M501 00	Photointerrupter		B	1	
3	A02E 5952 01	Bracket		D	1	
4	9J06 M200 00	SOLENOID		C	1	
5	A1UD M201 00	Clutch		C	1	
6	A1UD 5955 00	Gear		C	1	
7	4038 3237 01	SHIELD PLATE		C	1	
8	A02E 5951 00	Clutch assy		C	1	
9	4131 3003 01	BUSHING		C	2	
10	A02E 5954 00	Gear 22T		C	1	
11	A02E 5960 02	Cam		C	1	
12	A02E 5953 02	Shaft		D	1	
13	A1UD 5957 00	Shaft		D	1	
14	A1UD 5941 01	Guide		C	1	
15	A02E 5912 00	Cover		C	1	
16	A1UD 5913 00	Mounting Plate		D	1	
17	A00F 6232 00	Roller		B	1	
18	A02E 5945 00	Torsion spring		C	1	
19	A02E 5946 00	Lever		C	1	
20	A1UD 5959 00	Compressing Coil spring		C	2	
21	A1UD 5901 00	Guide		D	1	
22	A1UD 5915 00	Guide		D	1	
23	A1UD 5902 00	Guide		D	1	
24	A1UD 5942 00	Guide		C	1	
25	4131 3532 02	BUSHING		C	1	
26	A02E 5961 00	Gear 30T		C	1	

MANUAL PAPER FEED SECTION

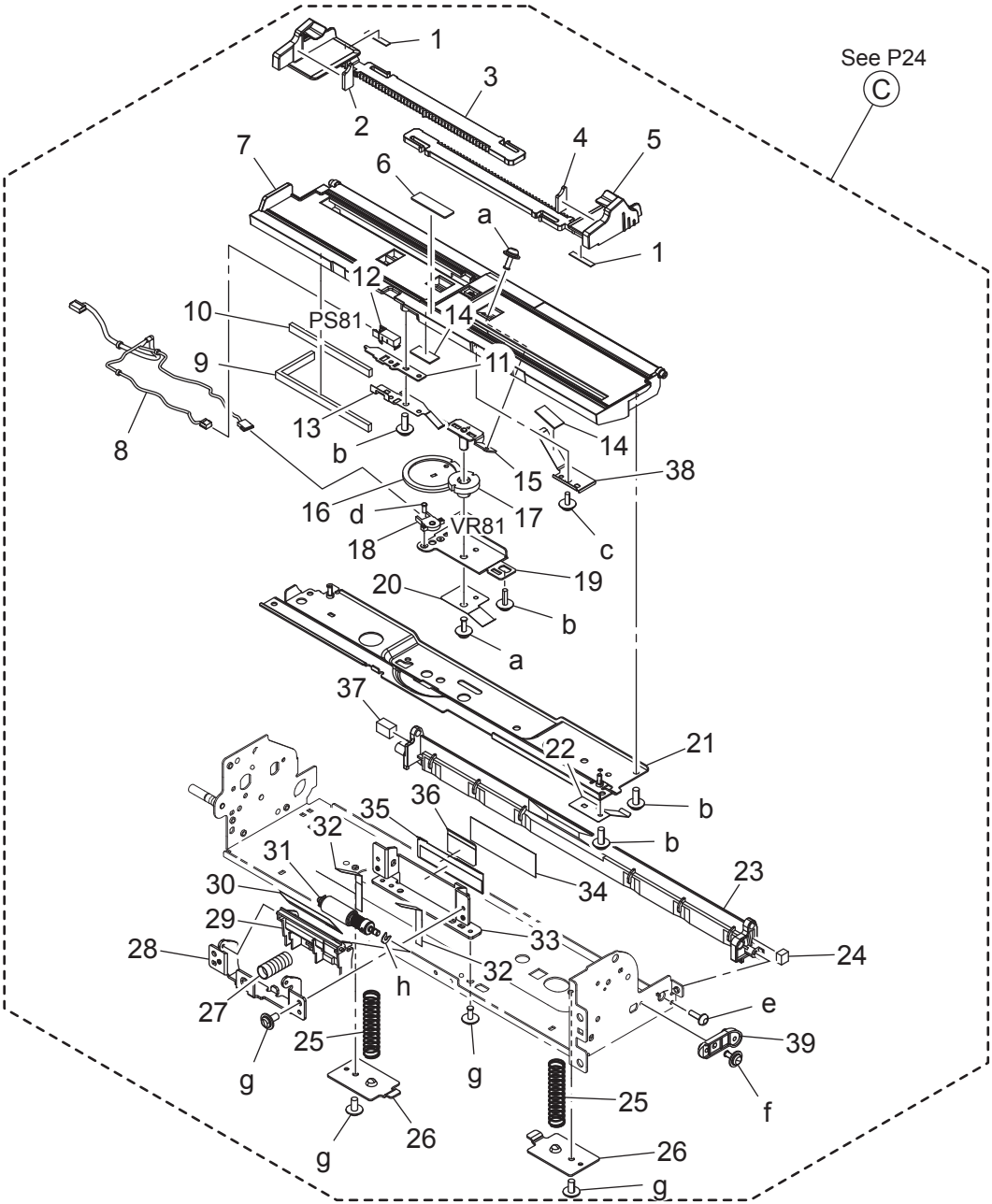

# MANUAL PAPER FEED SECTION

Key	Part No.	Description	Destinations	Class	QTY	Standard parts
1	A02E 5934 00	Brake		C	2	a-V116 0308 04 b-V153 0308 03 c-V153 0306 03 d-V111 1704 03 e-V145 0308 03 f-V137 0308 03 g-V137 0306 03 h-V218 0300 86
2	A02E 5933 00	Brake		C	1	
3	A02E 5924 00	Regulating plate		C	1	
4	A02E 5932 00	Brake		C	1	
5	A02E 5923 00	Regulating plate		C	1	
6	4687 3281 01	FRICION SHEET		C	1	
7	A0ED 5922 01	Lifting Plate		C	1	
8	A1UD N12C 01	Paperfeed Detection harness /4		D	1	
9	A1UD 5992 00	Seal		D	1	
10	A02E 5937 00	Seal		C	1	
11	A0ED 5991 00	Mounting Plate		D	1	
12	A0ED M501 00	Photoreflector		I	1	
13	A0ED 5990 00	Ground Plate		D	1	
14	A1UD 5981 00	Friction Plate		D	2	
15	A02E G621 00	Caulking Gear Mounting Plate		D	1	
16	A02E 5983 00	Gear 40T		C	1	
17	A02E 5921 00	Gear 20T		C	1	
18	V801 3000 06	RESISTOR		D	1	
19	A02E 5981 00	Bracket		D	1	
20	A02E 5935 00	Earth ground		D	1	
21	A1UD 5928 00	Reinforce Plate		D	1	
22	A0ED 5936 00	Ground Plate		D	1	
23	A0ED 5905 00	Holder		C	1	
24	A0ED 5919 00	Cushion		C	1	
25	A02E 5925 00	Pressure spring		C	2	
26	A02E 5926 00	Hold plate		D	2	
27	4030 3475 01	PRESSURE SPRING		C	1	
28	A02E 5972 00	Bracket		D	1	
29	A0ED 5971 00	Holder		D	1	
30	A02E 5976 00	Guide		C	1	
31	4034 0151 01	SEPARATION ROLLER		A	1	
32	A0ED 5993 00	Guide		C	2	
33	A02E 5973 01	Reinforce plate		D	1	
34	4030 3489 01	SEAL		C	1	
35	4030 3402 01	GUIDE PLATE		C	1	
36	4030 3403 01	GUIDE		C	1	
37	A0ED 5917 00	Cushion		C	1	
38	A0ED 5931 00	Brake Part		D	1	
39	A0ED 5939 00	Hold Plate		C	1	

PAPER TRANSPORT SECTION

P 27

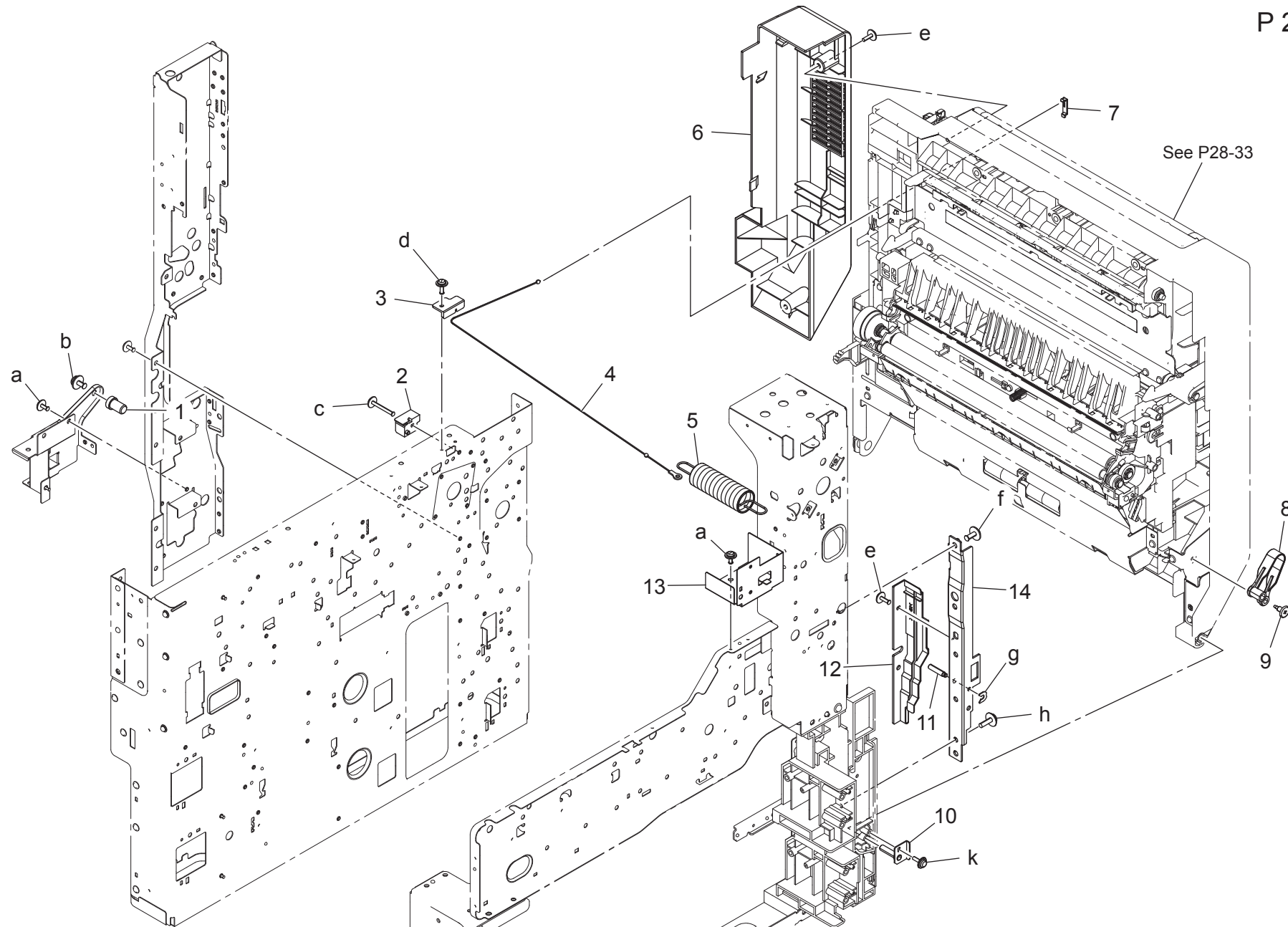



# PAPER TRANSPORT SECTION

Key	Part No.	Description	Destinations	Class	QTY	Standard parts
1	A1UD 1015 00	Shaft		D	1	a-V137 0306 03 b-V116 0408 04 c-V137 0320 03 d-V137 0308 03 e-V137 0308 04 f-V137 0408 03 g-V218 0300 86 h-V153 0410 03 k-V153 0308 03
2	A1UD 1039 00	Guide		D	1	
3	A1UD 1038 00	Stopper		D	1	
4	A1UD 1037 00	Wire		C	1	
5	A1UD 1013 00	Pulling Coil spring		C	1	
6	A1UD 8104 00	Cover		D	1	
7	4030 1033 01	COVER		D	1	
8	A1UD 7112 00	Stopper		C	1	
9	4038 3511 02	SHOULDER SCREW		C	1	
10	A1UD R7A0 00	Supporting point Caulking Assy		D	1	
11	A1UD 1210 00	Shaft		D	1	
12	A1UD 1052 00	Cover		D	1	
13	A1UD 1324 00	Mounting Plate		D	1	
14	A1UD 1207 00	Reinforce Plate /Right front		D	1	

PAPER TRANSPORT SECTION

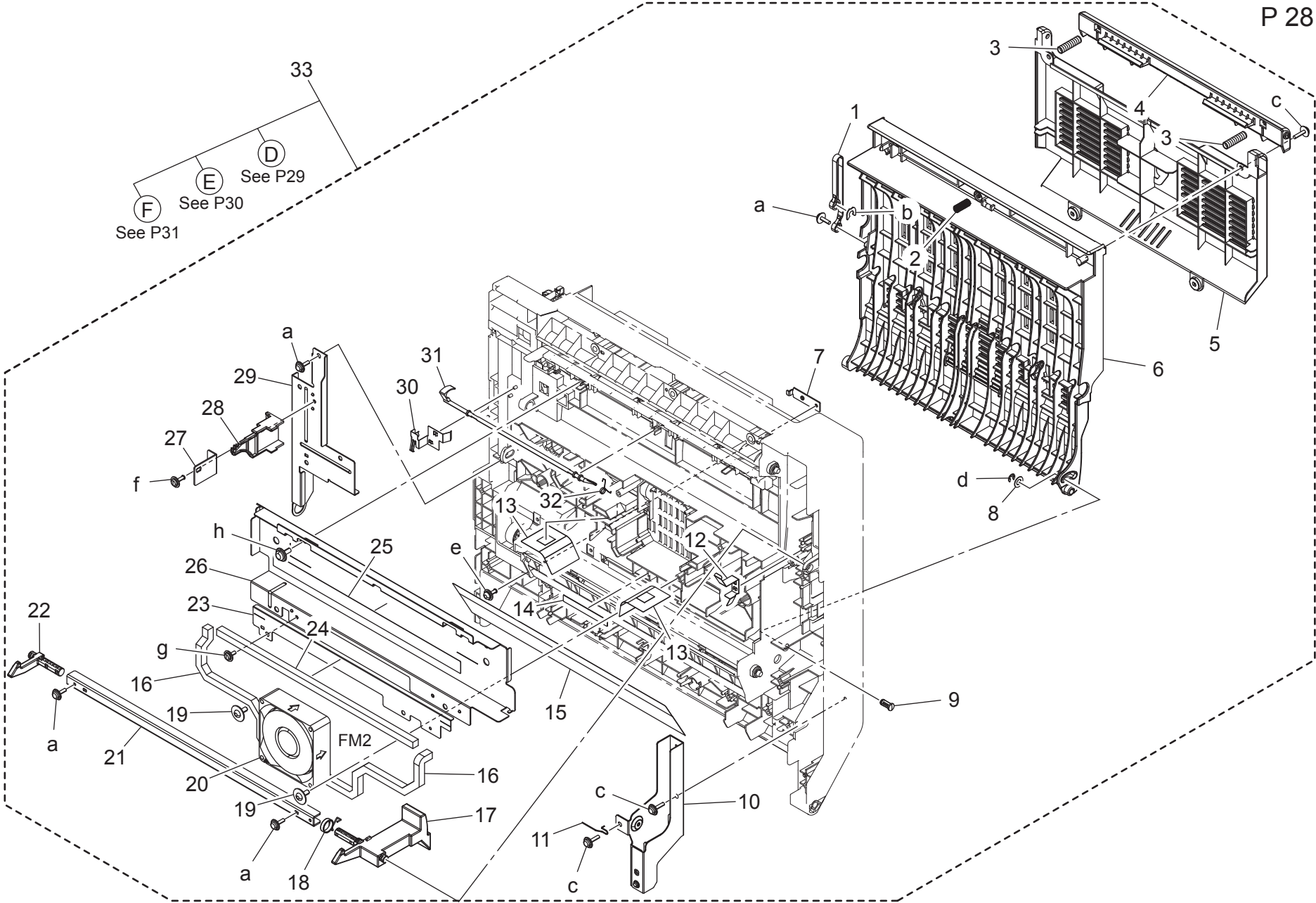

# PAPER TRANSPORT SECTION

Key	Part No.	Description	Destinations	Class	QTY	Standard parts
1	A1UD 8110 00	Stopper		C	1	a-V153 0308 03 b-V218 0600 86 c-V153 0310 04 d-V217 0400 01 e-V116 0308 03 f-V137 0308 03 g-V137 0306 03 h-V153 0408 03
2	A1UD 8140 00	Compressing Coil spring		C	1	
3	4066 3705 01	PRESSURE SPRING		C	2	
4	A1UD 8103 00	Handle		C	1	
5	A1UD 8101 00	Cover		C	1	
6	A1UD 8102 00	Door		C	1	
7	A1UD 7125 00	Mounting Plate		D	1	
8	4661 3155 01	WASHER		D	1	
9	A11U 8150 00	Pin		D	1	
10	A1UD 7101 01	Mounting Plate		D	1	
11	A1UD 7119 00	Ground Part		D	1	
12	A1UD 8122 00	Ground Plate		D	1	
13	A1UD 7123 00	Seal		D	2	
14	A1UD 7127 00	Seal		D	1	
15	4012 3524 12	GUIDE		C	1	
16	A1UD 7121 00	Seal		D	2	
17	A1UD 7103 01	Lock Claw /Front		C	1	
18	A1UD 7113 00	Torsion Spring		C	1	
19	4163 5293 01	SCREW		C	2	
20	9J03 M100 00	FAN MOTOR		B	1	
21	A1UD 7105 00	Mounting Plate		D	1	
22	A1UD 7104 00	Claw		C	1	
23	A1UD 7110 00	Mounting Plate		D	1	
24	A1UD 7122 00	Seal		D	1	
25	4138 5866 01	LABEL HI-TEMP CAUTION		D	1	
26	A1UD 7108 00	Reinforce Plate		D	1	
27	A1UD 7128 00	Reinforce Plate		D	1	
28	A1UD 7111 01	Gear		C	1	
29	A1UD 7102 00	Mounting Plate		D	1	
30	A1UD 7109 00	Ground Plate		D	1	
31	A1UD 8129 00	Actuator		C	1	
32	A02E 8131 00	Torsion spring		D	1	
33	A1UD R707 00	Vertical Conveyance Assy		S	1	

PAPER TRANSPORT SECTION

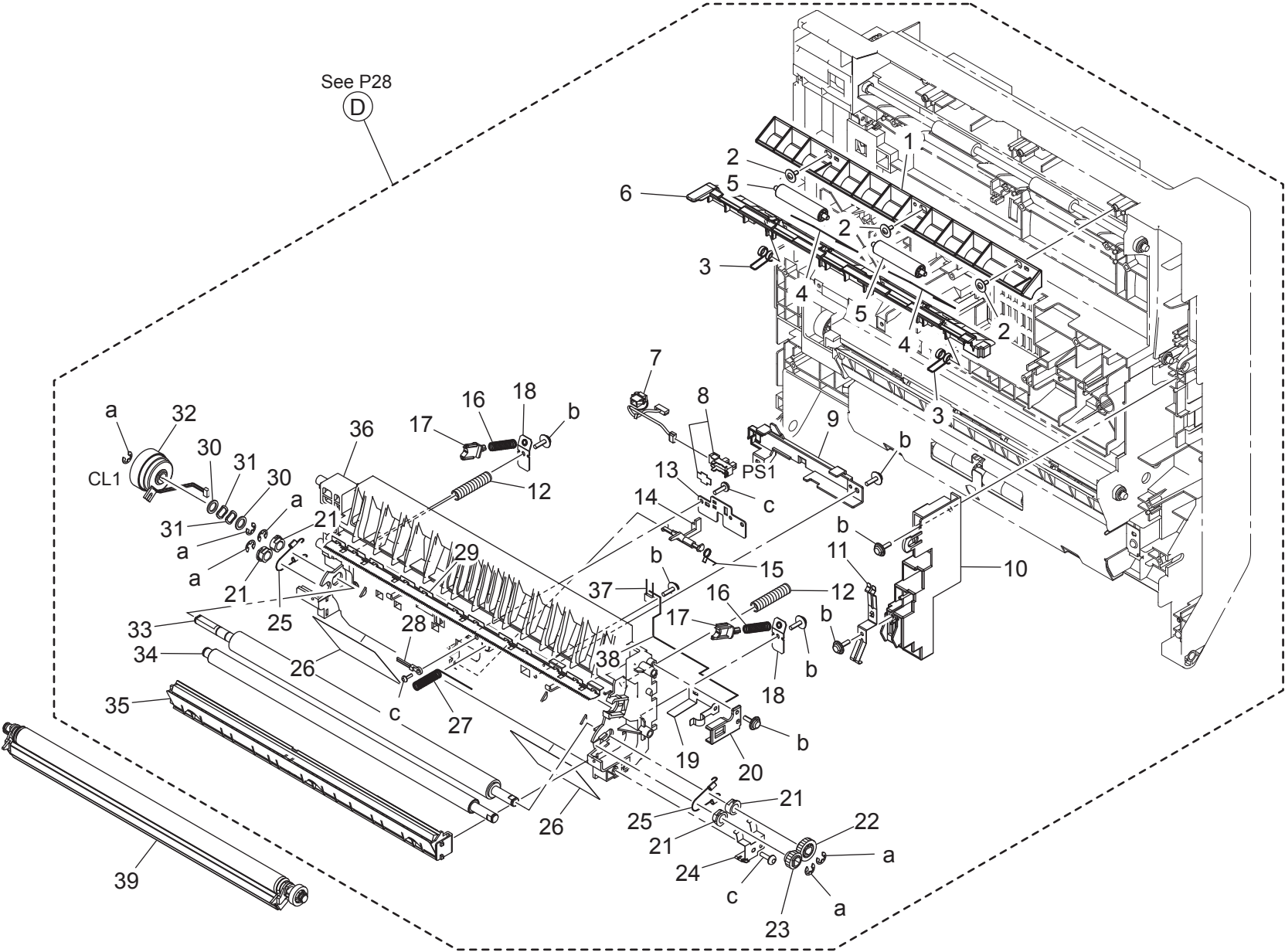

# PAPER TRANSPORT SECTION

Page. 29

Key	Part No.	Description	Destinations	Class	QTY	Standard parts
1	A1UD 8127 00	Guide		D	1	a-V217 0500 01 b-V153 0308 03 c-V145 0308 03
2	4163 5293 01	SCREW		C	3	
3	A1UD 7118 00	Torsion Coil spring		C	2	
4	A1UD 8141 00	Holding Part		C	2	
5	4497 3116 01	ROLL		C	2	
6	A1UD 8109 00	Guide		D	1	
7	A1UD N132 00	Conveyance Detection harness		D	1	
8	A108 R900 00	PHOTO INTERRUPTER		I	1	
9	A1UD 7003 00	Holder		D	1	
10	A1UD 7107 00	Holder		D	1	
11	A1UD 7120 00	Contact		D	1	
12	4011 3515 01	PRESSURE SPRING		C	2	
13	1164 3529 01	BRACKET		D	1	
14	4030 3504 01	ACTUATOR		C	1	
15	1164 3527 02	TORSION SPRING		C	1	
16	4030 4207 01	PRESSURE SPRING		C	2	
17	1164 4206 02	BUSHING		C	2	
18	1164 4209 02	CONTACT		C	2	
19	A1UD 7130 00	Contact		D	1	
20	1164 4218 01	HOLDER		D	1	
21	1164 3549 01	BUSHING		B	4	
22	1164 3508 01	GEAR 18T		B	1	
23	1164 3515 01	GEAR 13T		B	1	
24	1164 3514 02	EARTH GROUND		C	1	
25	1164 3513 01	TENSION SPRING		C	2	
26	4030 3505 01	GUIDE		C	2	
27	4030 4213 02	PRESSURE SPRING		C	1	
28	9372 2710 22	THERMISTOR		B	1	
29	1164 4202 04	NEUTRALIZING NEEDLE		D	1	
30	4011 3512 01	WASHER		C	2	
31	4011 3020 01	WASHER		C	2	
32	A1UD M200 00	Clutch		C	1	
33	A1UD 7002 00	Roller		C	1	
34	4011 3509 01	ROLLER		C	1	
35	4040 0778 00	PAPER DUST REMOVER		A	1	
36	4030 3501 09	Holder		C	1	
37	V800 5003 00	FIXED POWER RESISTORS		D	1	
38	4030 4220 01	CONTACT		C	1	
39	A1UD R705 00	Transfer Roller Assy		A	1	

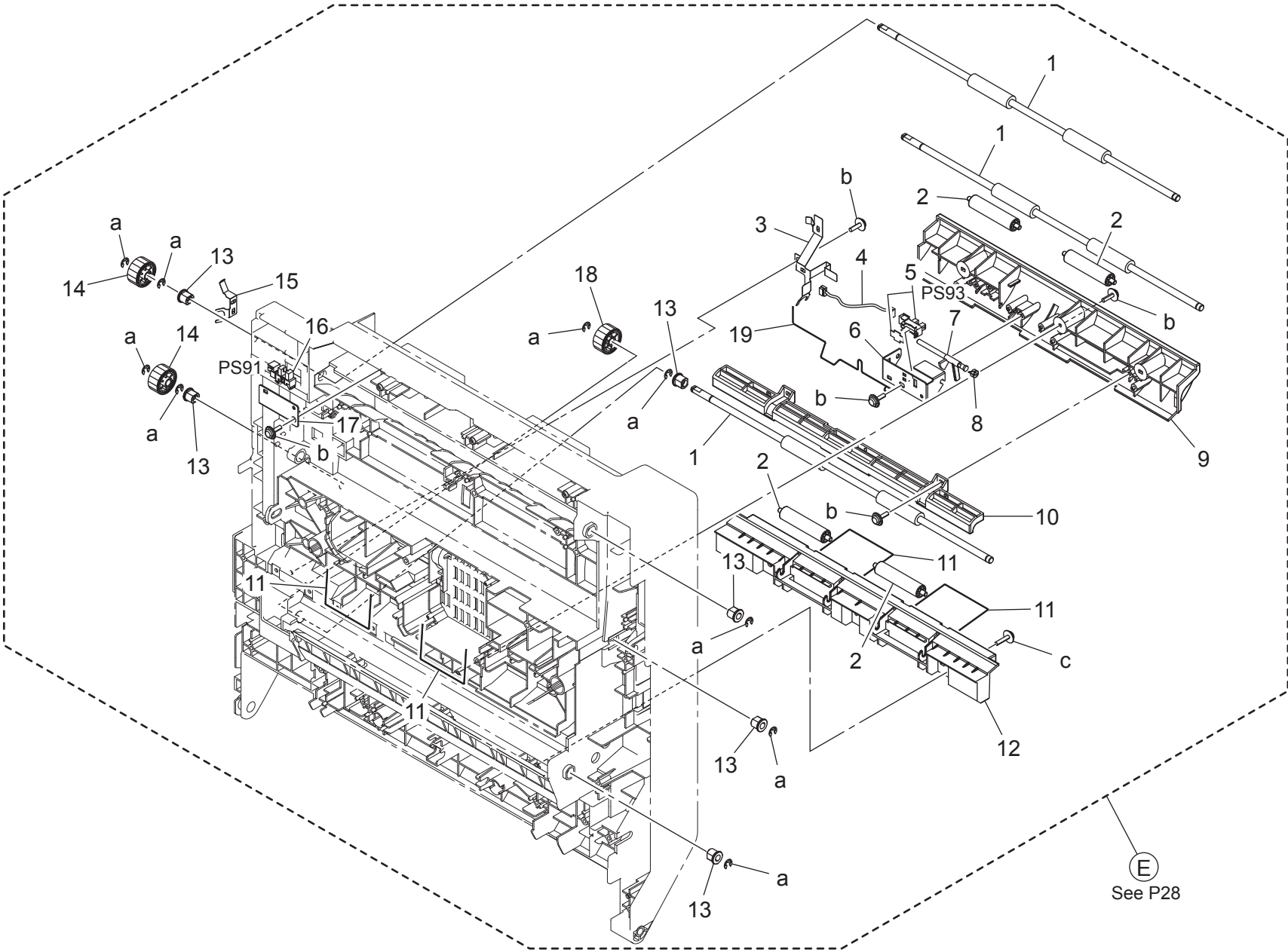

# PAPER TRANSPORT SECTION

Key	Part No.	Description	Destinations	Class	QTY	Standard parts
1	A1UD 8105 00	Roller		C	3	a-V217 0400 01 b-V153 0308 03 c-V153 0310 04
2	4497 3116 01	ROLL		C	4	
3	A1UD 8123 00	Ground Plate		D	1	
4	A1UD N12P 01	ADU Relay harness		D	1	
5	A108 R900 00	PHOTO INTERRUPTER		I	1	
6	4030 3742 01	BRACKET		D	1	
7	4030 3740 01	ACTUATOR		C	1	
8	4030 3741 03	TORSION SPRING		C	1	
9	A1UD 8134 00	Guide		D	1	
10	A1UD 8111 00	Guide		D	1	
11	A1UD 8141 00	Holding Part		C	4	
12	A1UD 8128 00	Guide		D	1	
13	A02E 8152 00	BUSHING		C	6	
14	A1UD 8116 00	Gear		C	2	
15	A1UD 8126 00	Ground Plate		D	1	
16	A108 M501 00	Photointerrupter		B	1	
17	A02E 8108 00	Bracket		D	1	
18	A1UD 8137 00	Gear		C	1	
19	A1UD 8142 01	Ground Part		D	1	

PAPER TRANSPORT SECTION

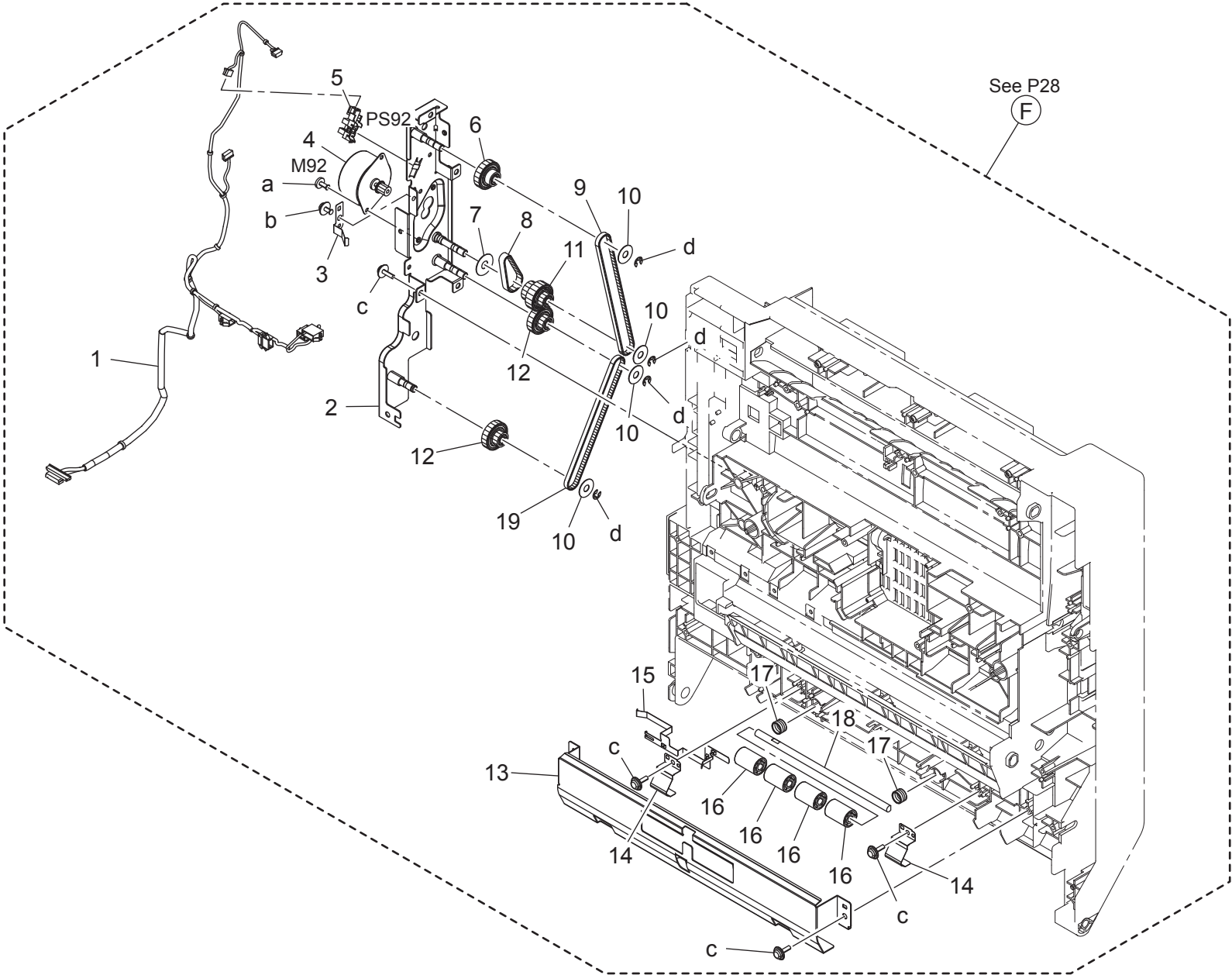



# PAPER TRANSPORT SECTION

Key	Part No.	Description	Destinations	Class	QTY	Standard parts
1	A1UD N12N 01	Conveyance Drive harness /1		D	1	a-V118 0306 03 b-V116 0306 03 c-V153 0308 03 d-V217 0400 01
2	A1UD R7A1 00	ADU Drive Caulking Assy		D	1	
3	A1UD 8121 00	Ground Plate		D	1	
4	A1UD M101 00	Stepping motor		C	1	
5	A108 M501 00	Photointerrupter		B	1	
6	A1UD 8117 00	Gear		C	1	
7	A1UD 8139 00	Flange		C	1	
8	A1UD 8138 00	Timing belt		C	1	
9	A1UD 8113 00	Timing belt		C	1	
10	A02E 8119 00	Flange		C	4	
11	A1UD 8132 00	Gear		C	1	
12	A1UD 8136 00	Gear		C	2	
13	A1UD 7115 00	Guide Plate		D	1	
14	A1UD 7126 00	Plate spring		D	2	
15	A1UD 7117 00	Ground Plate		D	1	
16	4030 3122 01	ROLL		C	4	
17	A1UD 7116 00	Compressing Spring		C	2	
18	4030 3121 01	SHAFT		D	1	
19	A02E 8113 00	Timing Belt 264L		C	1	

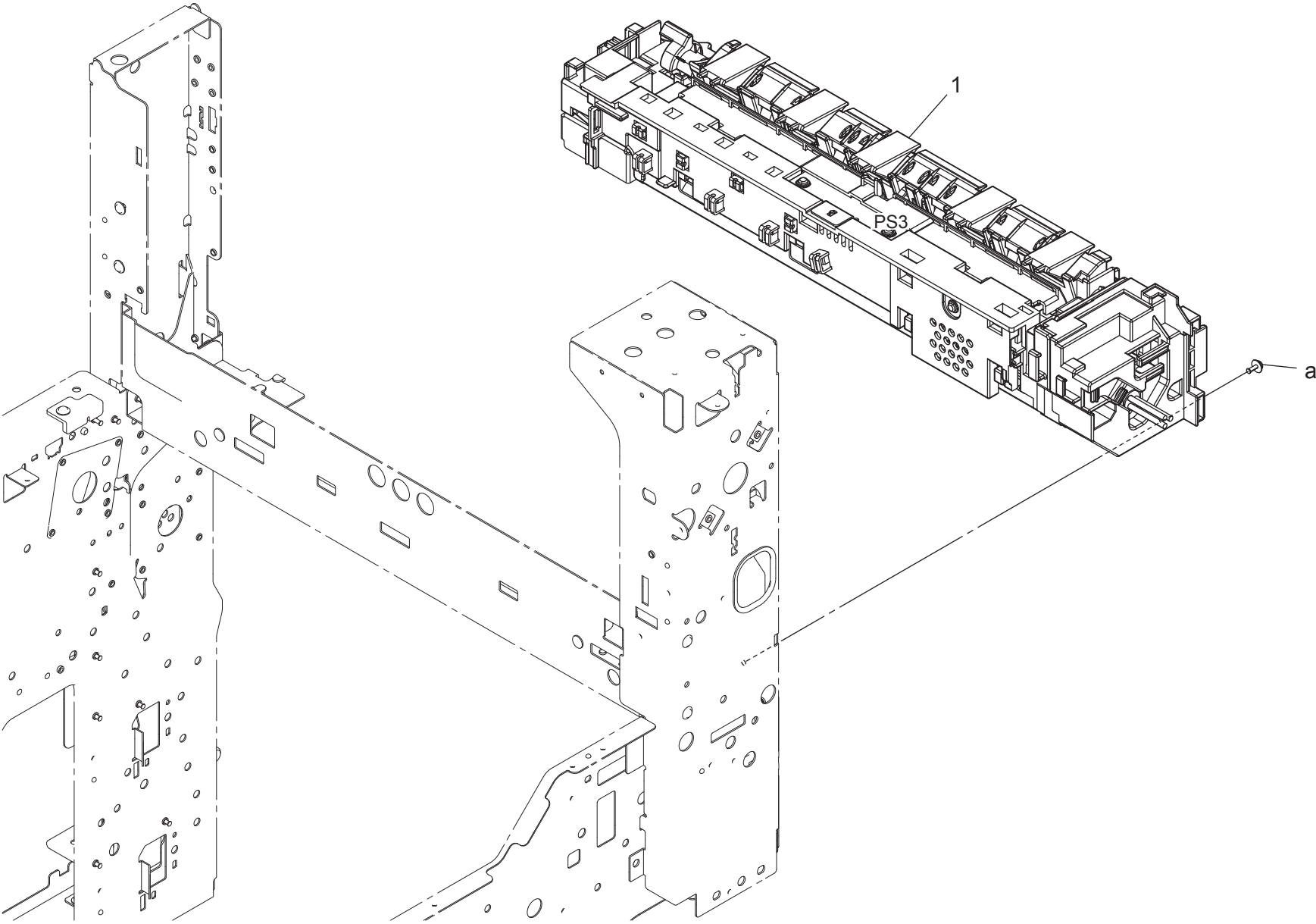

FUSING SECTION

Key	Part No.	Description	Destinations	Class	QTY	Standard parts
1	A1UD R710 00	Fusing Unit 200V		B	1	a-V116 0308 03

PAPER EXIT SECTION

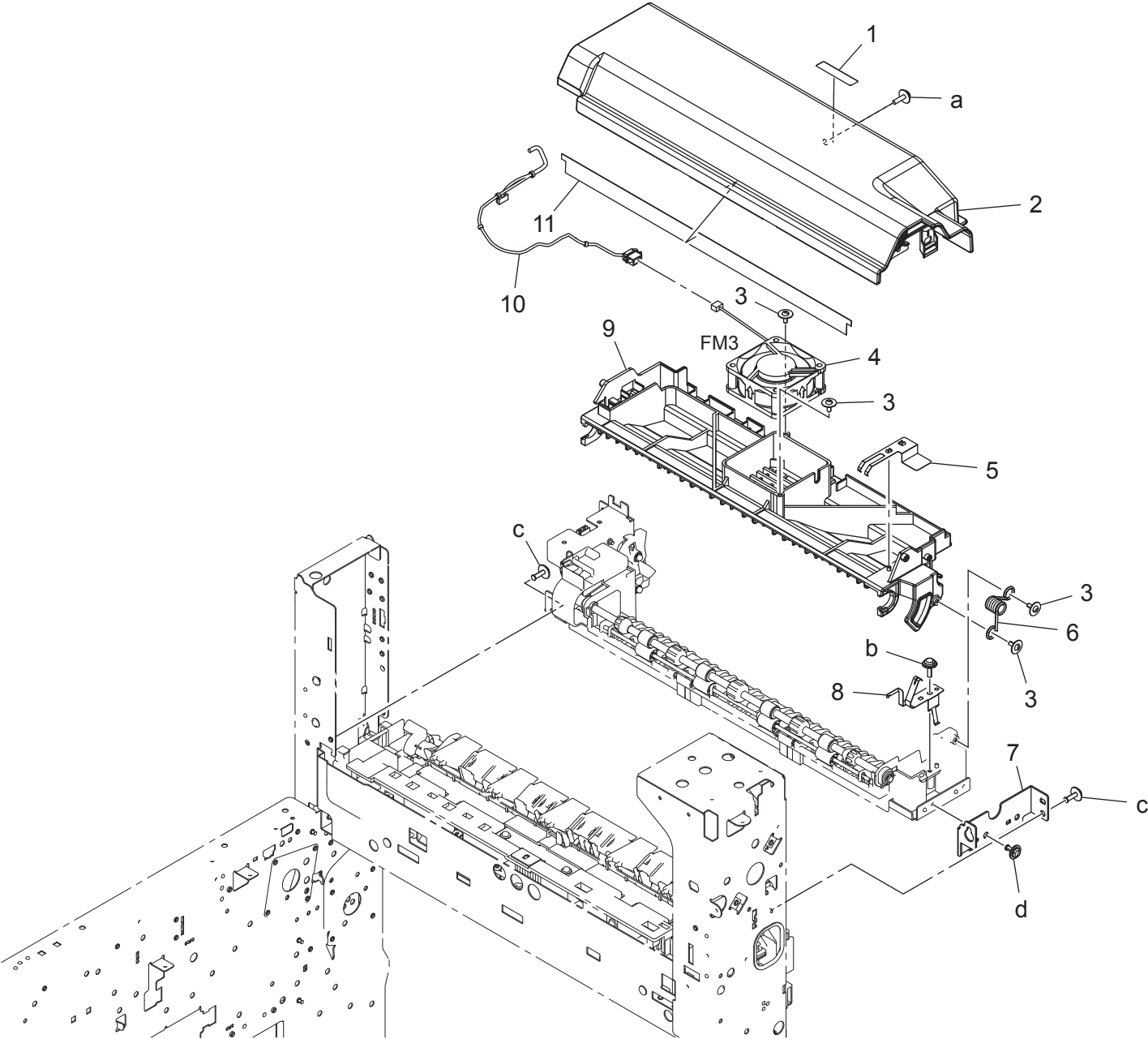

# PAPER EXIT SECTION

Key	Part No.	Description	Destinations	Class	QTY	Standard parts
1	A1UD 9414 00	Label		D	1	a-V153 0308 04 b-V153 0308 03 c-V137 0308 03 d-V137 0306 03
2	A1UD 8901 00	Cover		D	1	
3	4163 5293 01	SCREW		C	4	
4	4556 M100 00	FAN MOTOR		B	1	
5	A1UD 8907 00	Ground Plate /Upper		D	1	
6	A1UD 8908 00	Torsion Coil spring		C	1	
7	A1UD 8921 00	Mounting Plate /Front		D	1	
8	A1UD 8905 00	Ground Plate /Lower		D	1	
9	A1UD 8904 01	Guide		D	1	
10	A1UD N12E 00	ADU Wiring		D	1	
11	4038 5856 01	NEUTRALIZING BRUSH		C	1	

PAPER EXIT SECTION

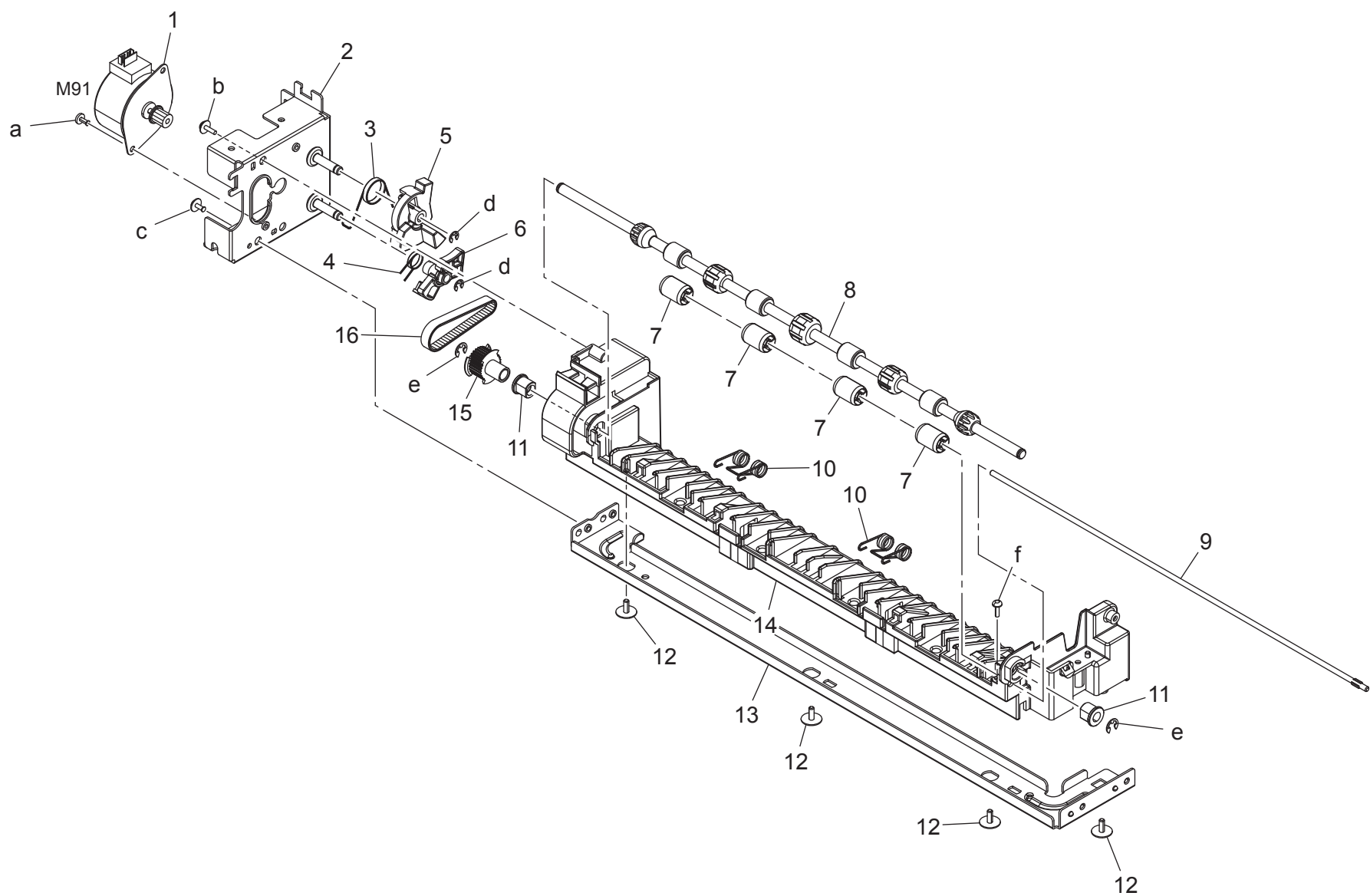

# PAPER EXIT SECTION

Page. 34

Key	Part No.	Description	Destinations	Class	QTY	Standard parts
1	A1UD M101 00	Stepping motor		C	1	a-V118 0306 03 b-V153 0308 03 c-V137 0306 03 d-V217 0300 01 e-V217 0400 01 f-V145 0308 03
2	A1UD 8928 00	Mounting Plate /ASSY		D	1	
3	A1UD 8918 00	Torsion Coil spring /1		D	1	
4	A1UD 8916 00	Torsion Coil spring /2		D	1	
5	A1UD 8911 00	Lever /1		C	1	
6	A1UD 8915 00	Lever /2		C	1	
7	A1UD 8929 00	Roll		C	4	
8	A1UD 8910 00	Paper exit Roller		C	1	
9	4025 5984 01	SHAFT		D	1	
10	A1UD 8906 00	Torsion Coil spring		C	2	
11	A02E 8152 00	BUSHING		C	2	
12	4163 5293 01	SCREW		C	4	
13	A1UD 8922 00	Mounting Plate		D	1	
14	A1UD 8902 01	Guide		D	1	
15	A1UD 8926 00	Pulley		C	1	
16	A1UD 8927 00	Timing belt		C	1	

HOPPER/ PAPER FEED DRIVE SECTION

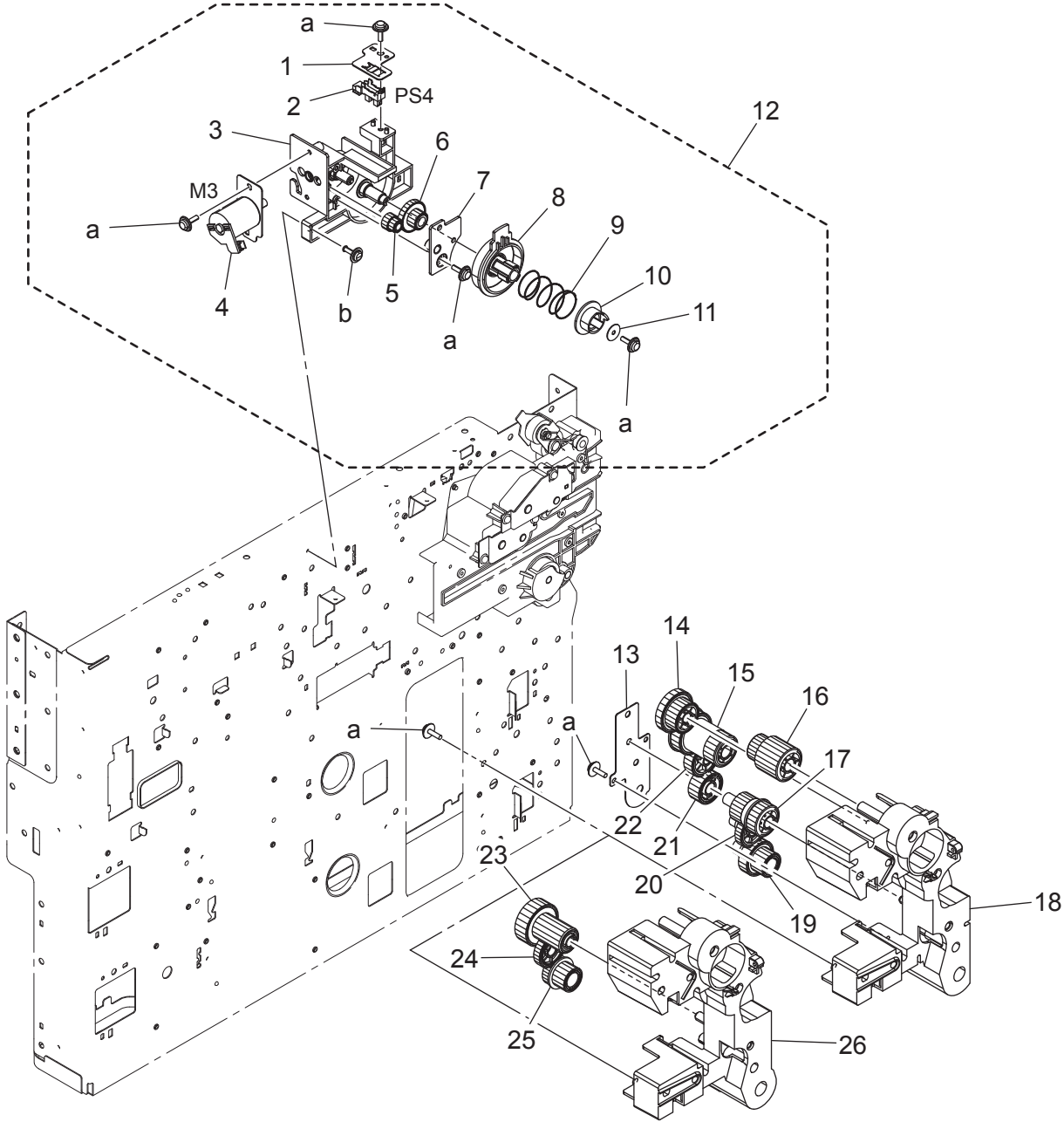



# HOPPER/ PAPER FEED DRIVE SECTION

Key	Part No.	Description	Destinations	Class	QTY	Standard parts
1	A1UD 2189 00	Mounting Plate		D	1	a-V153 0308 03 b-V137 0308 03
2	A108 M501 00	Photointerrupter		B	1	
3	A1UD 2186 01	Holder		D	1	
4	A1UD R702 00	Hopper Drive Motor Assy		C	1	
5	A1UD 2181 00	Gear		C	1	
6	A1UD 2182 00	Gear		C	1	
7	A1UD 2187 00	Mounting Plate		D	1	
8	A1UD 2183 01	Gear		C	1	
9	A1UD 2185 00	Compressing Coil spring		C	1	
10	A1UD 2184 00	Joint		C	1	
11	A1UD 2190 00	Washer		C	1	
12	A1UD R701 00	Hopper Drive Assy		D	1	
13	A1UD 2114 01	Mounting Plate	{AD 429}	D	1	
14	A1UD 2103 00	Gear		C	1	
15	A1UD 2104 01	Gear		C	1	
16	A1UD 2102 01	Gear		C	1	
17	A1UD 2106 01	Gear	{AD 429}	C	1	
18	A1UD 2100 01	Holder	{AD 429}	D	1	
19	A1UD 2109 00	Gear	{AD 429}	C	1	
20	A1UD 2113 00	Gear	{AD 429}	C	1	
21	A1UD 2120 00	Gear	{AD 429}	C	1	
22	A1UD 2105 00	Gear		C	1	
23	A1UE 2107 00	Gear	{AD 289/369}	C	1	
24	A1UE 2108 00	Gear	{AD 289/369}	C	1	
25	A1UE 2110 00	Gear	{AD 289/369}	C	1	
26	A1UE 2101 01	Holder	{AD 289/369}	D	1	

MAIN DRIVE SECTION

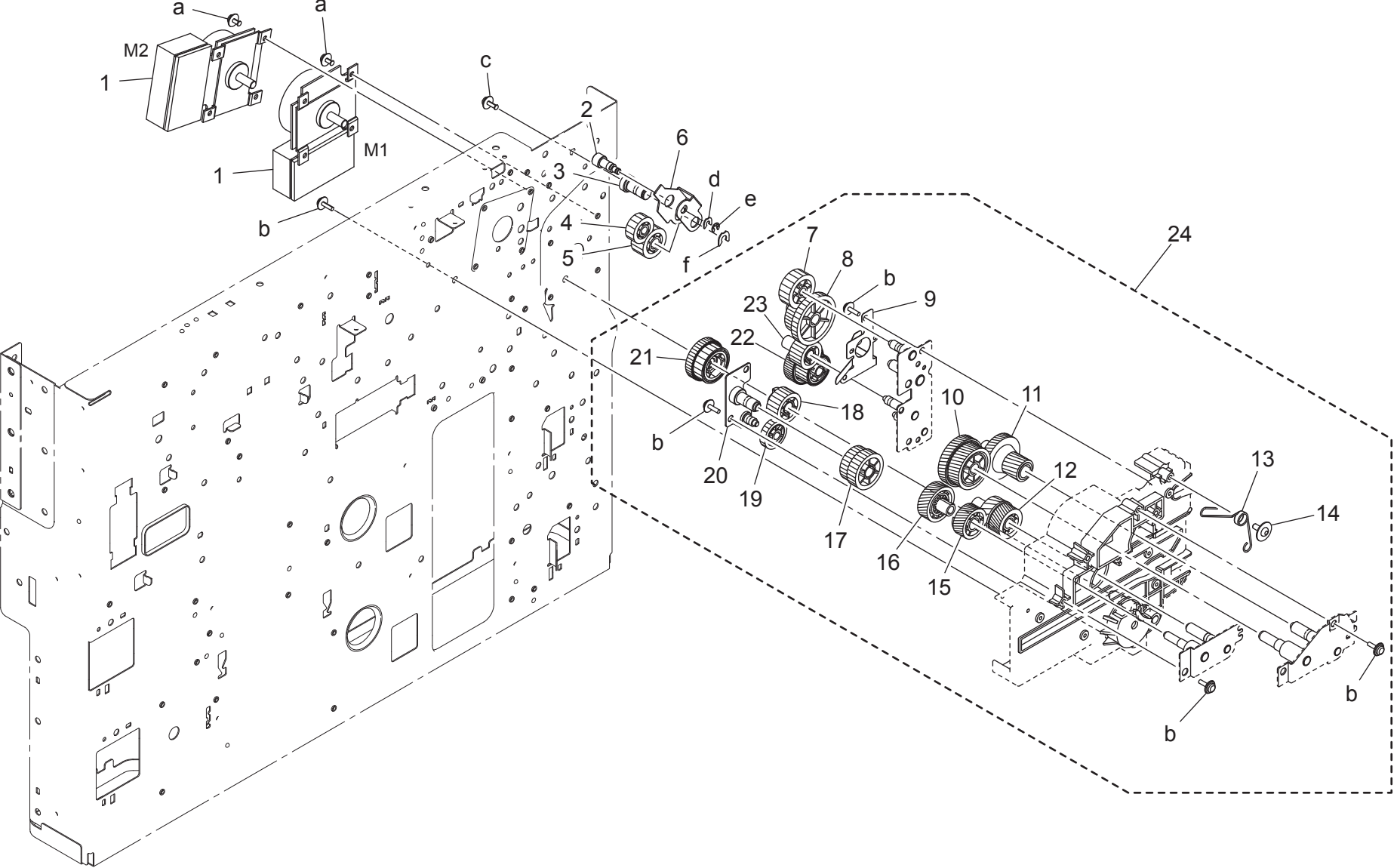

# MAIN DRIVE SECTION

Key	Part No.	Description	Destinations	Class	QTY	Standard parts
1	A1UD M100 00	DC Brushless motor		C	2	a-V116 0306 03 b-V153 0308 03 c-V116 0308 03 d-V218 0300 86 e-V217 0300 01 f-V218 0600 86
2	4030 2524 01	SHAFT		D	1	
3	4030 2523 03	Shaft		D	1	
4	4030 2518 01	GEAR 18T		C	1	
5	4030 2517 01	GEAR 21T		C	1	
6	4030 2525 01	BRACKET		D	1	
7	4030 2516 01	GEAR 24T		C	1	
8	4030 2515 01	GEAR 28/49T		C	1	
9	4030 2530 02	PLATE SPRING		C	1	
10	4030 2505 01	GEAR 58/67T		C	1	
11	4030 2506 01	GEAR 23/60T		C	1	
12	4030 2512 01	GEAR 19/44T		C	1	
13	4030 2531 04	Spring		C	1	
14	4163 5293 01	SCREW		C	1	
15	4030 2511 01	GEAR 42T		C	1	
16	4030 2510 01	GEAR 49T		C	1	
17	4030 2526 01	GEAR 32/35T		C	1	
18	4040 2545 01	GEAR 29T		C	1	
19	4030 2535 01	GEAR 27T		C	1	
20	4030 R712 00	BRACKET ASSY		D	1	
21	A1UD 2116 00	Gear		C	1	
22	A1UD 2206 00	Gear		C	1	
23	4040 2552 01	GEAR 26T		C	1	
24	A1UD R700 00	Main drive Assy		C	1	

REAR FRAME SECTION

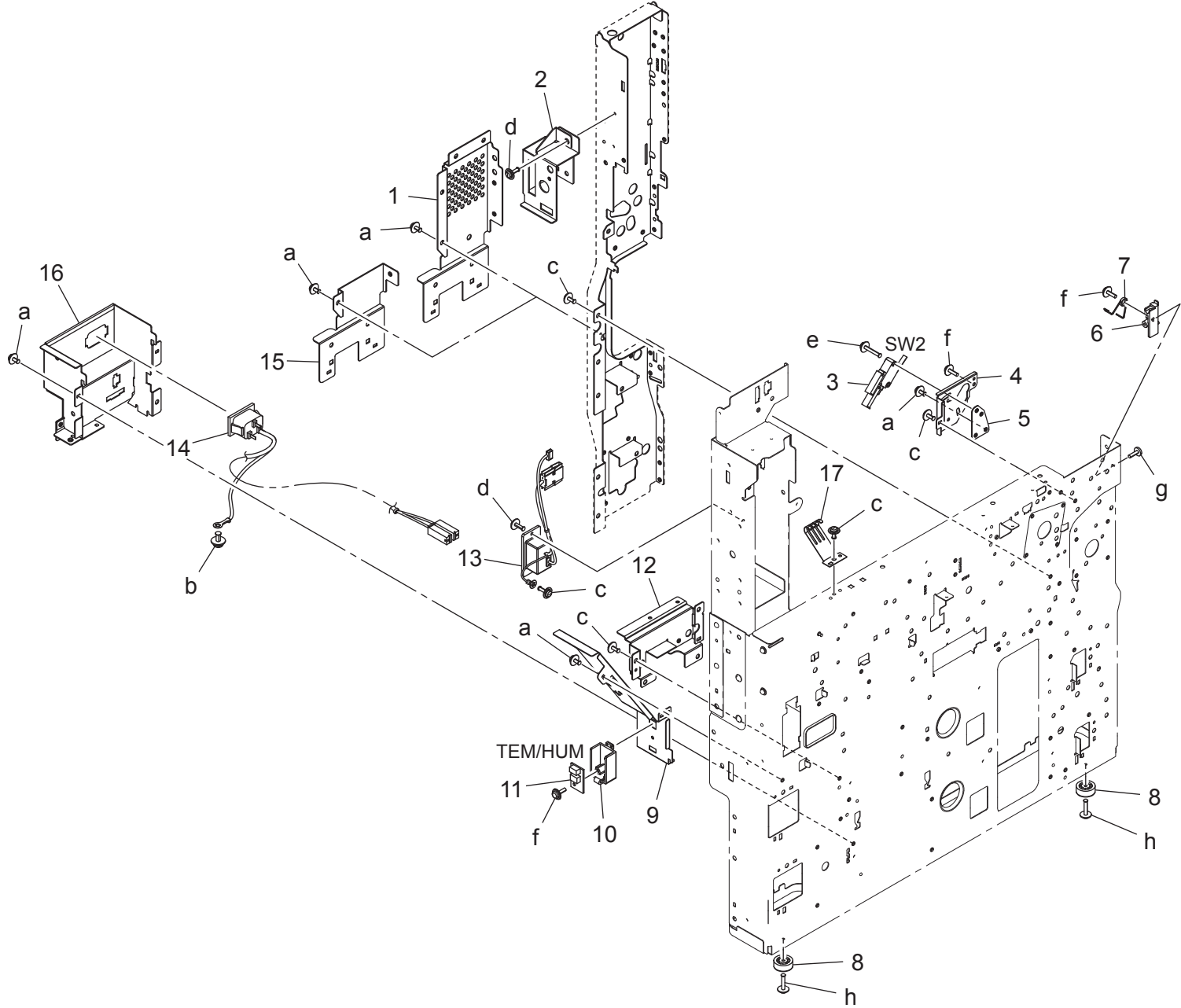

# REAR FRAME SECTION

Page. 37

Key	Part No.	Description	Destinations	Class	QTY	Standard parts
1	A1UD 1051 01	Reinforce Cover	{AD 429}	D	1	a-V116 0306 03 b-V116 0408 03 c-V137 0306 03 d-V137 0308 03 e-V116 0316 03 f-V153 0308 03 g-V149 0308 03 h-V137 0312 03
2	A1UD 1023 00	Mounting Plate		D	1	
3	9J06 M601 00	MICRO SWITCH		C	1	
4	A1UD 1337 00	Mounting Plate		D	1	
5	A1UD 1338 00	Mounting Plate		D	1	
6	1164 2051 01	GUIDE		D	1	
7	A1UD 1339 00	Torsion Coil spring		D	1	
8	4030 2080 01	RUBBER FOOT		D	2	
9	A1UD 1327 00	Mounting Plate		D	1	
10	A1UD 1331 00	Holder		D	1	
11	A0P0 M504 00	Humidity sensor	{AD 289/369}	C	1	
12	A1UD 1010 01	Mounting Plate		D	1	
13	A1UD N131 00	FNS Relay harness		D	1	
14	A1UD N112 00	AC Wiring /230V		D	1	
15	A1UD 1062 00	Reinforce Cover /2		D	1	
16	A1UD 1341 01	Mounting Plate		D	1	
17	A1UD 1330 00	Ground Plate spring		D	1	

AD 289/AD 369/AD 429

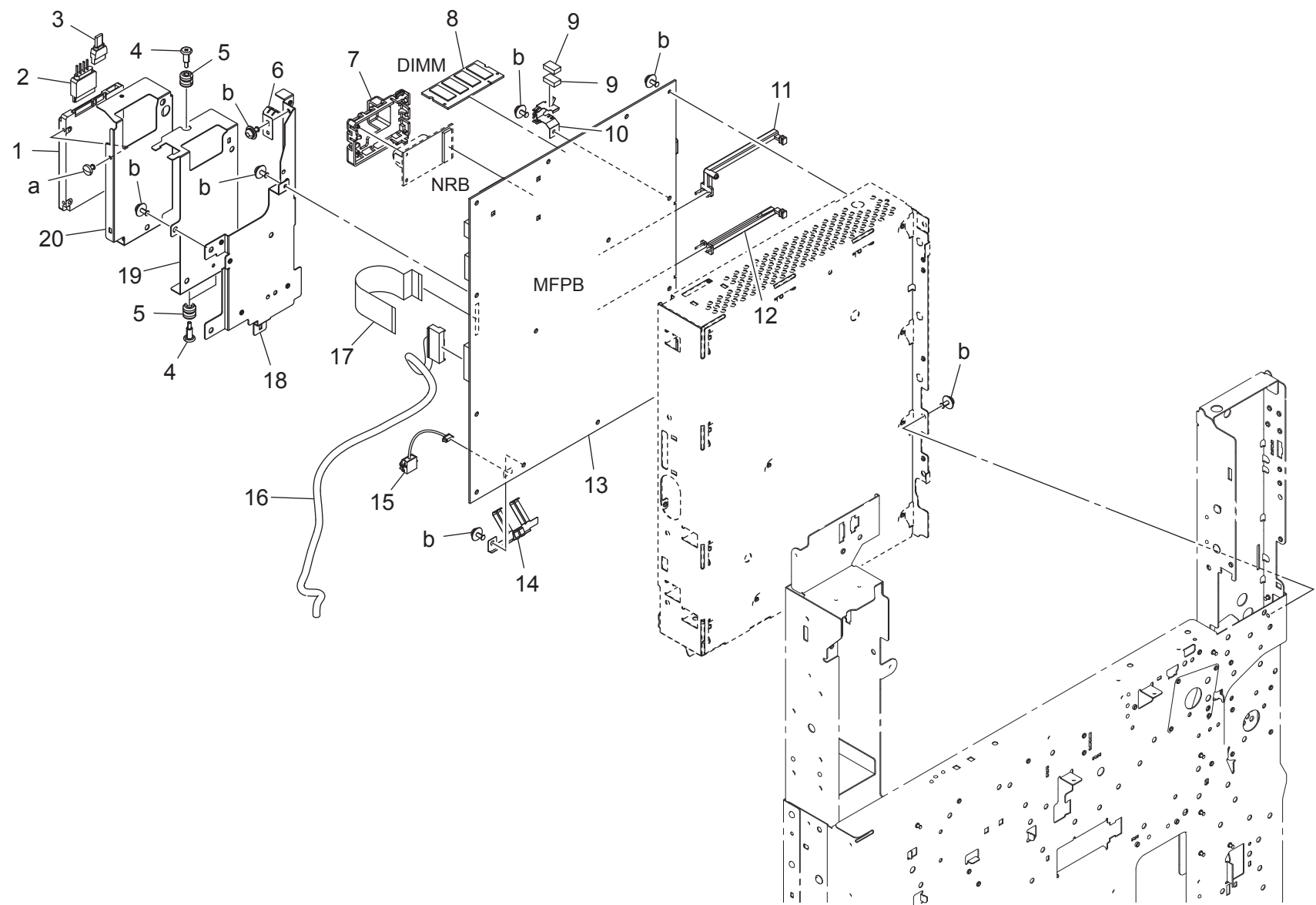

## ELECTRICAL COMPONENTS

Page. 38

Key	Part No.	Description	Destinations	Class	QTY	Standard parts
1	A0ED M720 00	HDD	{AD 429}	I	1	a-V118 0304 03 b-V116 0306 03
2	A0P0 N152 00	Cable	{AD 429}	C	1	
3	A0P0 N151 00	Cable	{AD 429}	C	1	
4	A0P0 1443 00	Shoulder screw	{AD 429}	D	3	
5	A0P0 1444 00	Bushing	{AD 429}	D	3	
6	A1UD 1332 00	Ground Plate spring		D	1	
7	A0P0 1473 00	Mounting Plate		D	1	
8	V865 3000 26	MEMORY MODULES		C	1	
9	4004 1829 02	CUSHION		C	2	
10	A1UD 1323 00	Ground Plate		D	1	
11	A1UD 1308 00	Rail		D	1	
12	A0P0 1447 01	Rail		D	1	
13	A1UD H020 02	PWB assembly (PWB-MFP ASSY)	{AD 289}	I	1	
13	A1UD H021 02	PWB assembly (PWB-MFP ASSY)	{AD 369/429}	I	1	
14	A1UD 1333 00	Ground Plate spring		D	1	
15	A1UD N12Y 00	Cooling Relay harness		D	1	
16	A1UD N12R 00	Control Power source harness		D	1	
17	A1UD N12W 00	Controller Control harness		D	1	
18	A1UD 1306 00	Mounting Plate		D	1	
19	A1UD 1401 02	Connecting Plate	{AD 429}	D	1	
20	A1UD 1400 02	Mounting Plate	{AD 429}	D	1	

AD 289/AD 369/AD 429

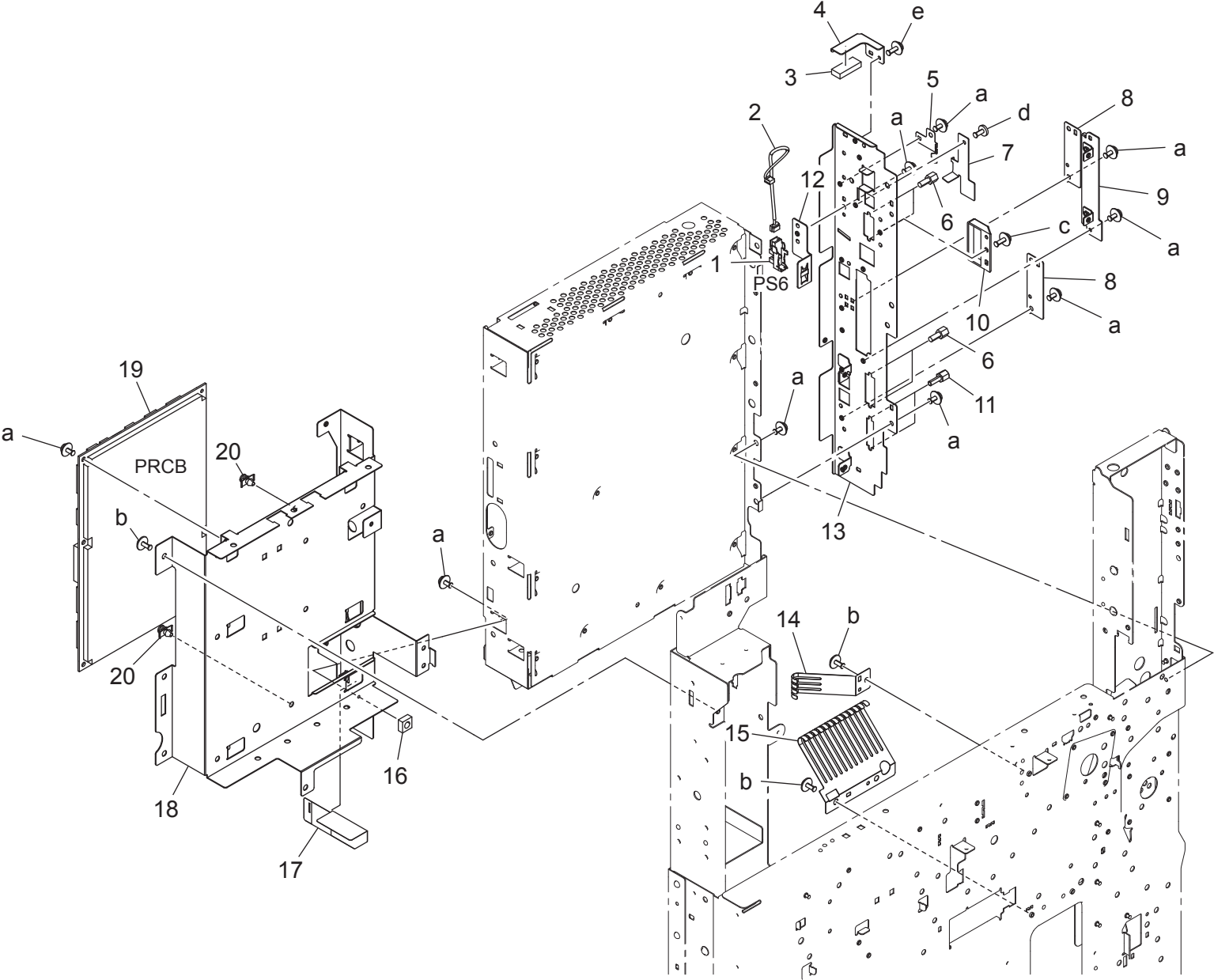



## ELECTRICAL COMPONENTS

Page. 39

Key	Part No.	Description	Destinations	Class	QTY	Standard parts
1	A108 M501 00	Photointerrupter		B	1	a-V116 0306 03 b-V137 0306 03 c-V116 0308 04 d-V118 0306 03 e-V116 0308 03
2	A1UD N133 00	Controller Detection harness		D	1	
3	A1UD M903 00	Gasket		D	1	
4	A1UD 1336 00	Mounting Plate		D	1	
5	A0ED 1373 00	Ground Plate		C	1	
6	4025 2283 01	SCREW		D	4	
7	A1UD 1316 00	Cover		D	1	
8	A1UD 1318 01	Cover		D	2	
9	A0P0 1474 01	Mounting Plate		D	1	
10	A0ED 1319 00	Cover		D	1	
11	A00J 1396 00	Screw		C	2	
12	A1UD 1317 00	Mounting Plate		D	1	
13	A1UD 1302 03	Cover		D	1	
14	A1UD 1329 00	Ground Plate spring		D	1	
15	A1UD 1328 00	Ground Plate spring		D	1	
16	57GA 6156 0	SCREW PROTECTION CUSHION/1		C	1	
17	A1UD 1335 00	Insulating Film		D	1	
18	A1UD 1301 02	Mounting Plate		D	1	
19	A1UD P000 01	After PWB Assembly (PWB-MC ASSY)		I	1	
20	V502 0100 41	BUSHING		D	2	

WIRING

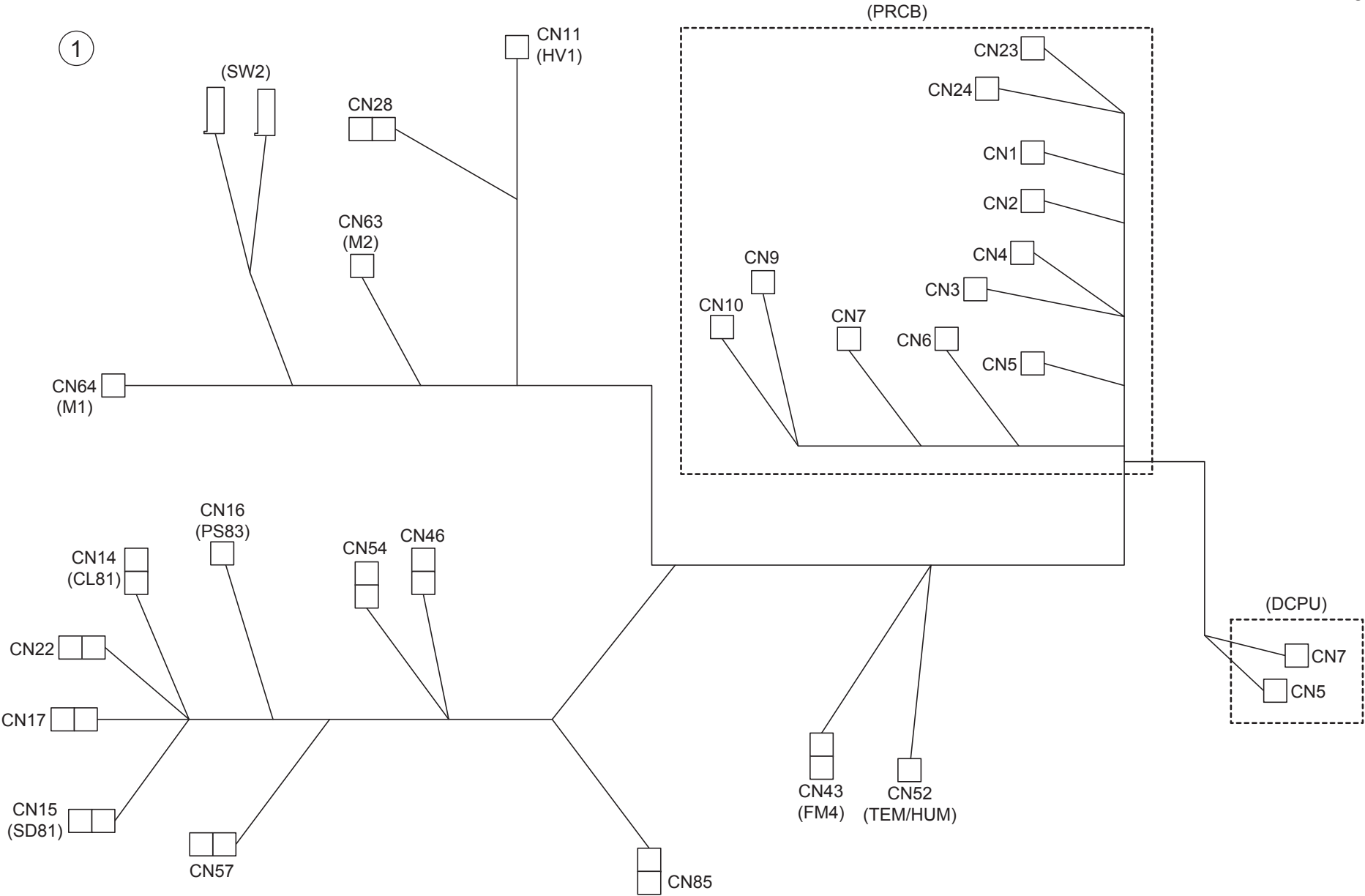

Key	Part No.	Description	Destinations	Class	QTY	Standard parts
1	A1UD N120 01	Main body Relay harness /1	{AD 429}	D	1	
1	A1UE N120 01	Main body Relay harness /1	{AD 369}	D	1	
1	A1UF N120 01	Main body Relay harness /1	{AD 289}	D	1	

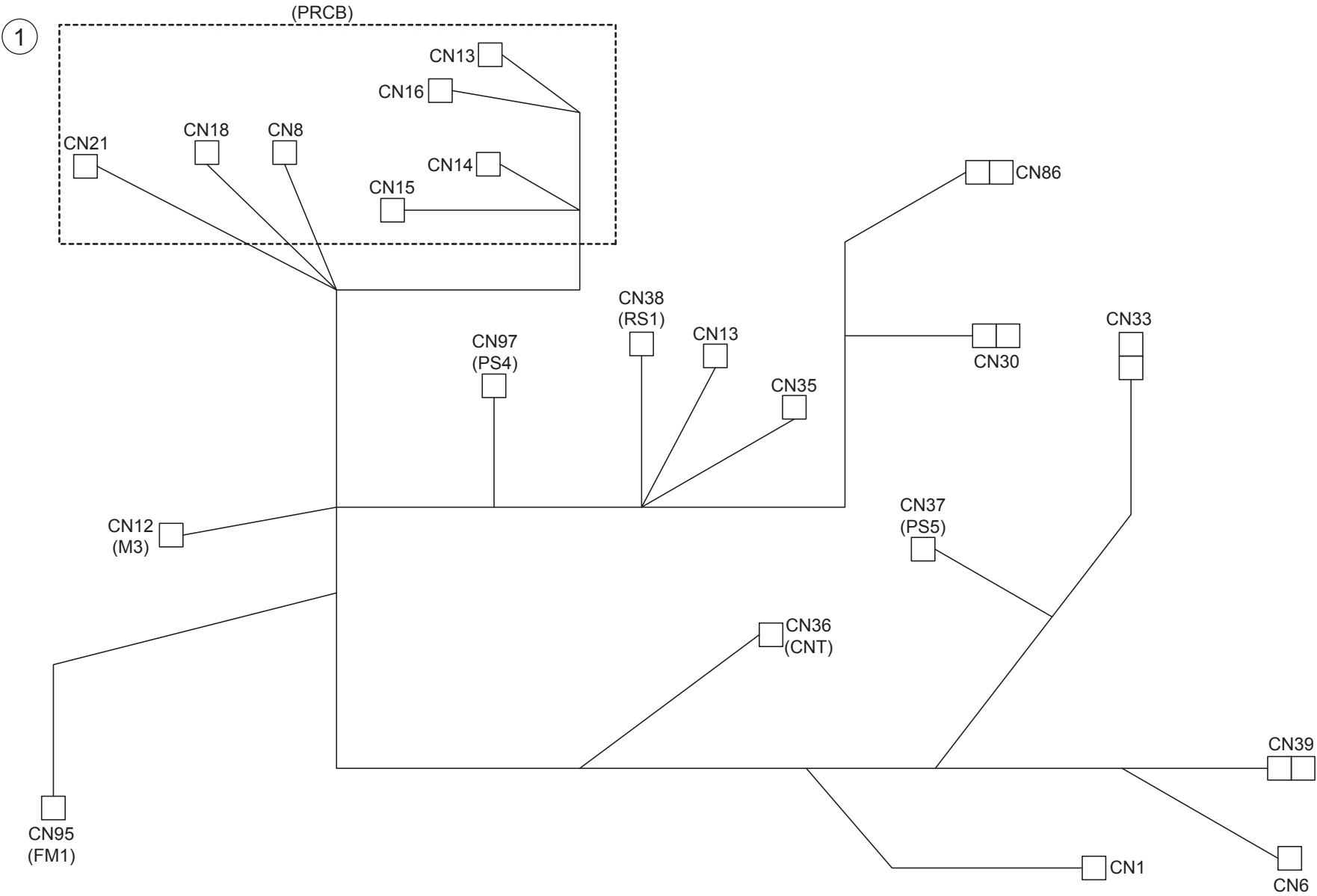

Key	Part No.	Description	Destinations	Class	QTY	Standard parts
1	A1UD N121 01	Main body Relay harness /2	{AD 429}	D	1	
1	A1UE N121 01	Main body Relay harness /2	{AD 289/369}	D	1	

WIRING

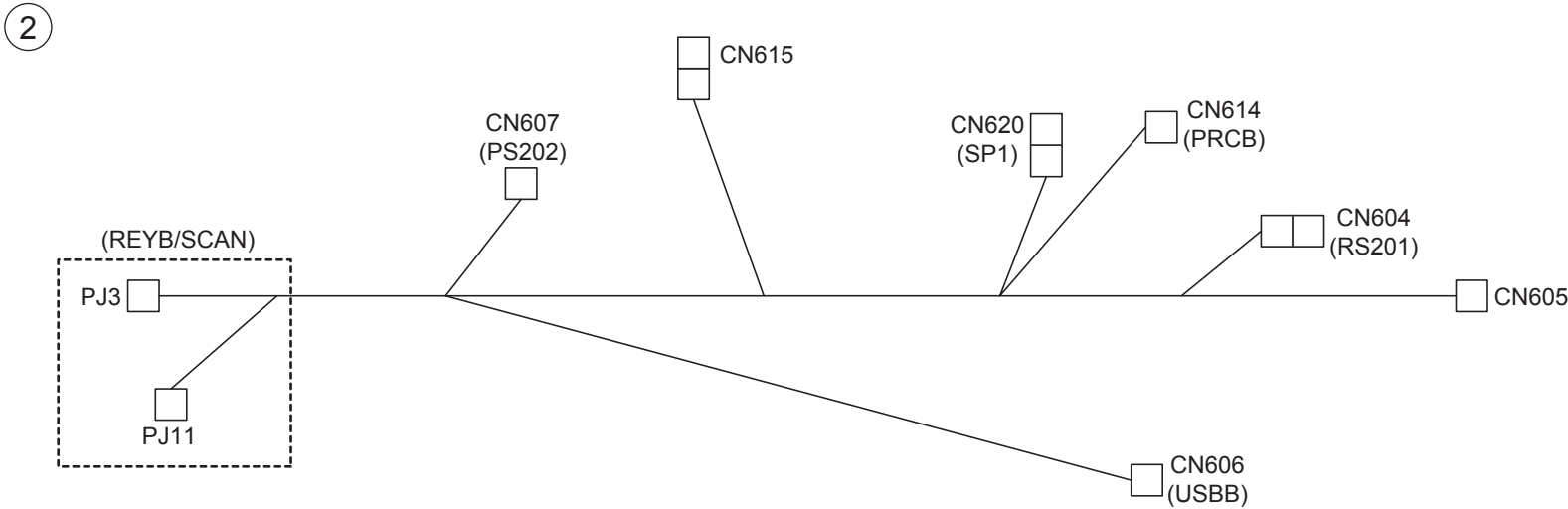
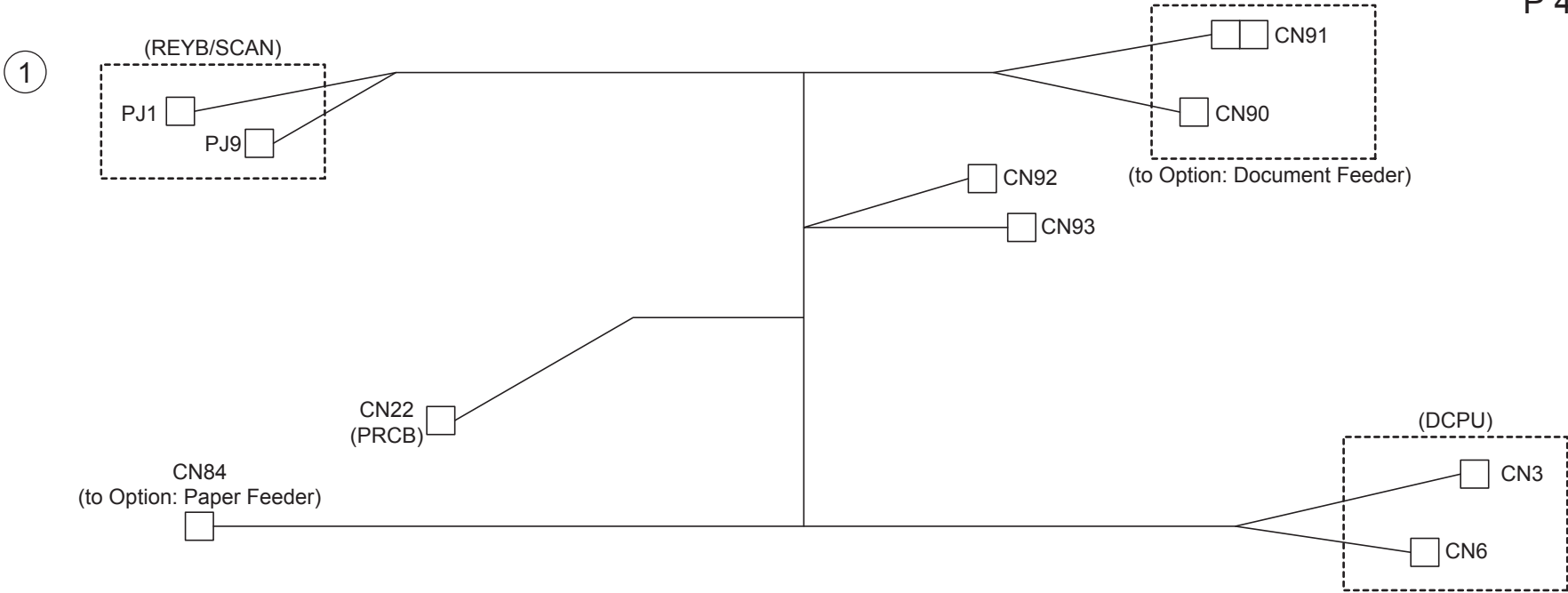

Key	Part No.	Description	Destinations	Class	QTY	Standard parts
1	A1UD N134 00	Power source Wiring		D	1	
2	A1UD N107 01	Scanner Wiring /7		D	1	

# WIRING ACCESSORIES AND JIGS

P 43

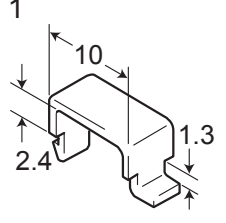
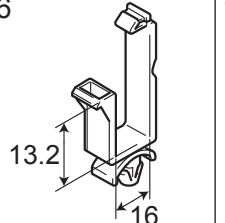
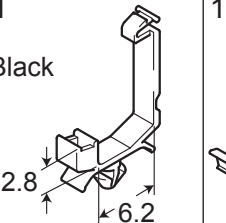
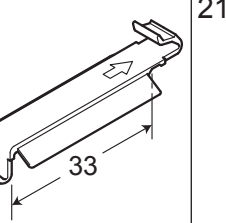
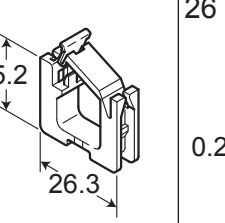
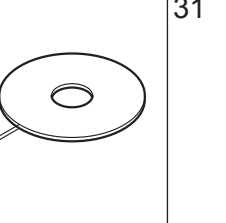
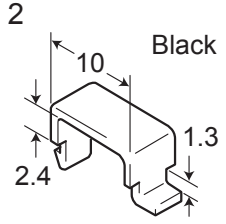
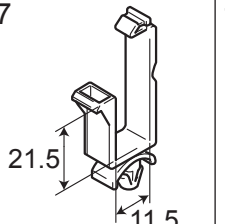
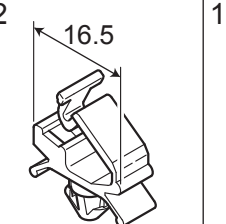
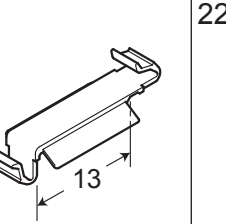
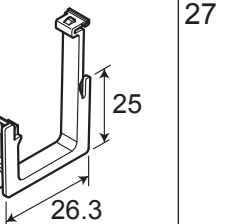
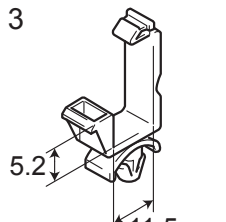
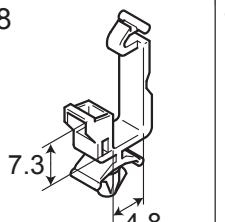
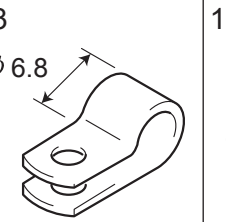
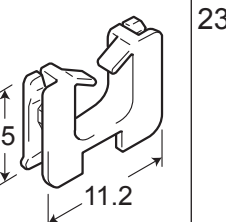
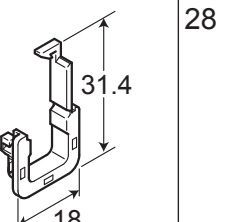
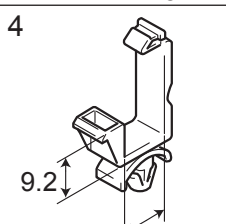
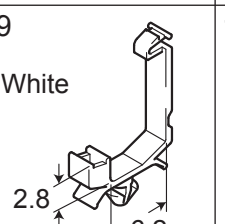
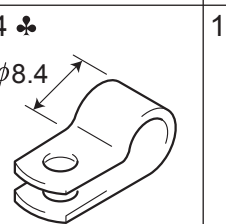
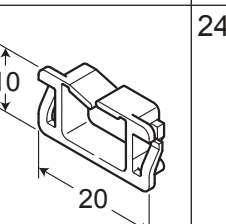
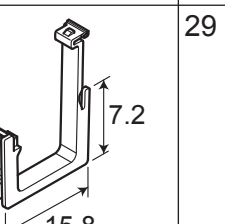
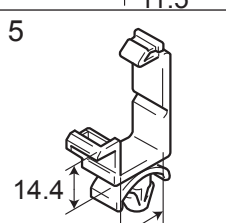
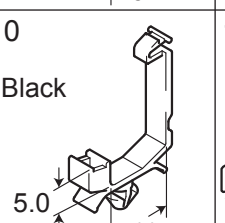
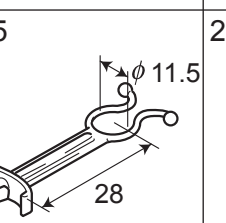
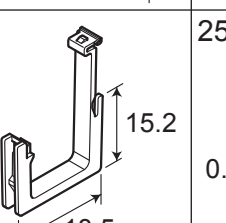
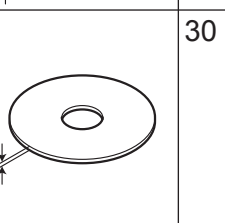
1 	6 	11 Black 	16 	21 	26 	31	36
2 Black 	7 	12 	17 	22 	27	32	37
3 	8 	13 	18 	23 	28	33	38
4 	9 White 	14 ♣ 	19 	24 	29	34	39
5 	10 Black 	15 	20 	25 	30	35	40



# WIRING ACCESSORIES AND JIGS

Page. 43

Key	Part No.	Description	Destinations	Class	QTY	Standard parts
1	0990 5596 01	CORD CLAMP		D		
2	1065 5872 02	CORD CLAMP		D		
3	V500 0100 03	Saddle		D		
4	V500 0100 05	saddle		D		
5	V500 0100 07	saddle		D		
6	V500 0100 08	saddle		D		
7	V500 0100 13	saddle		D		
8	V500 0100 20	Saddle		D		
9	V500 0100 46	saddle		D		
10	V500 0100 54	SADDLE		D		
11	V500 0100 55	SADDLE		D		
12	V500 0100 61	saddle		D		
13	V500 0200 19	clamp		D		
14	V500 0200 20	clamp		D		
15	V500 0200 42	locker		D		
16	V500 0200 82	Clamping for FFC		D		
17	V500 0200 84	Clamping for FFC		D		
18	V570 0100 21	Saddle		D		
19	V570 0100 23	saddle		D		
20	V570 0100 26	saddle		D		
21	V570 0100 27	saddle		D		
22	V570 0100 28	saddle		D		
23	V570 0100 31	holder		D		
24	V570 0100 46	SADDLE		D		
25	4030 2053 01	SPACER (BLACK)		C	1	
26	4030 2054 01	SPACER (WHITE)		C	1	

ACCESSORY PARTS

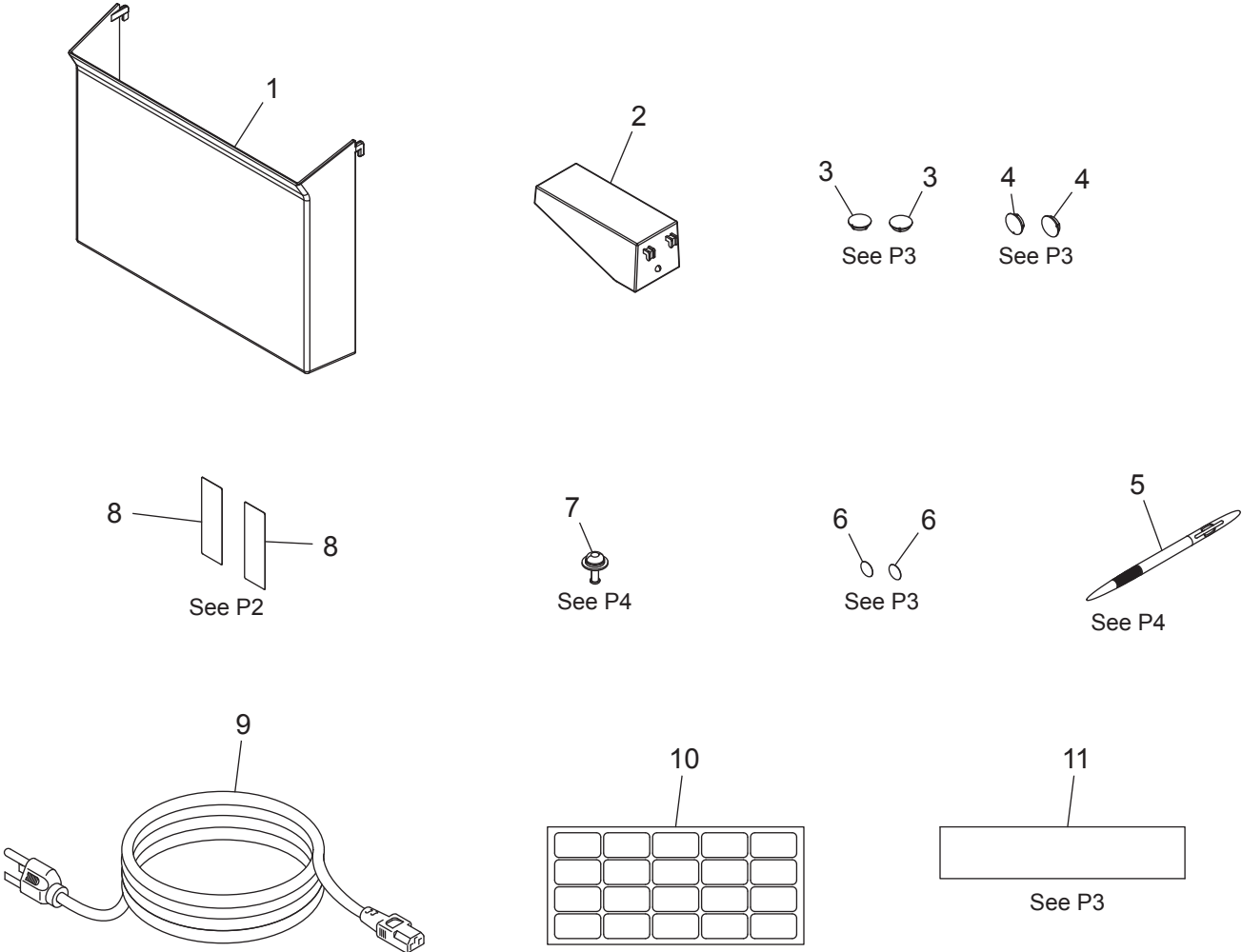

ACCESSORY PARTS

Key	Part No.	Description	Destinations	Class	QTY	Standard parts
1	A0ED 1662 00	Holder		C	1	
2	A0ED 1661 00	Installing Spacer		D	1	
3	A00J 1691 00	Cover		C	2	
4	A02E 1677 00	Cover		C	2	
5	A0PD 1602 00	Pen		C	1	
6	A1UD 1718 00	Seal		C	2	
7	V116 0308 03	Screw		V	1	
8	A02E 1616 00	Seal		C	2	
9	9381 4300 31	POWER CORD		D	1	
10	A02E 9420 00	Label Metric		C	1	
11	A00J 9401 00	Label Legal Restriction		C	1	

# MAINTENANCE LIST

1/1

● The items with no Page/Key numbers are not handled as spare parts.

No.	Section	PM Parts Description	Maintenance Cycle (K=1,000)		Parts No.	Destinations	Page/Key	Note
			QTY	Replace				
1	Manual bypass tray	Manual bypass tray feed roller	1	200k *2	A00F623200		P25-17	*4
2		Manual bypass tray separation roller assy	1	200k *2	4034015101		P26-31	*4
3	Tray 1	Tray 1 pick-up roller	1	300k *2	A00J563600		P13-13	*4
4		Tray 1 feed roller	1	300k *2	A00J563600		P13-13	*4
5		Tray 1 separation roller assy	1	300k *2	A00J563600		P14-6	*4
6	Tray 2	Tray 2 pick-up roller	1	300k *2	A00J563600		P16-11	*4
7		Tray 2 feed roller	1	300k *2	A00J563600		P16-11	*4
8		Tray 2 separation roller assy	1	300k *2	A00J563600		P17-17	*4
9	Conveyance section	Timing roller bearing	4	900k	1164354901		P29-21	
10		Timing roller gear 18T	1	900k	1164350801		P29-22	
11		Timing roller gear 13T	1	900k	1164351501		P29-23	
12		Paper dust remover	1	150k *2	4040077800		P29-35	
13	Fusing section	Fusing Unit 200V	1	450k *3	A1UDR71000	{AD 429}	P32-1	
14		Fusing Unit 200V	1	450k *3	A1UDR71000	{AD 369}	P32-1	
15		Fusing Unit 200V	1	420k *3	A1UDR71000	{AD 289}	P32-1	
16	Transfer section	Transfer roller unit	1	150k *2	A1UDR70500		P29-39	
17	Processing section	Drum unit	1	120k *3	-	{AD 429}		*5
18			1	110k *3	-	{AD 369}		*5
19			1	100k *3	-	{AD 289}		*5
20		Developer	1	120k *3	-	{AD 429}		
21			1	110k *3	-	{AD 369}		
22			1	100k *3	-	{AD 289}		
23		Developing unit	1	480k *3	A1UDR71100	{AD 429}	P10-19	*6
24			1	440k *3	A1UDR71100	{AD 369}	P10-19	*6
25			1	400k *3	A1UDR71100	{AD 289}	P10-19	*6
26		Toner filter (Developing unit)	1	120k *3	A1UD370700	{AD 429}	P10-25	*5
27			1	110k *3	A1UD370700	{AD 369}	P10-25	*5
28			1	100k *3	A1UD370700	{AD 289}	P10-25	*5
29		Toner filter (Main body)	1	480k *3	A02E148400	{AD 429}	P2-4	*6
30			1	440k *3	A02E148400	{AD 369}	P2-4	*6
31			1	400k *3	A02E148400	{AD 289}	P2-4	*6
32		Ozone filter	1	150k *3	A1UD135100		P9-6	
33		Toner bottle	1	25k	-	{AD 429}		*1
34			1	25k	-	{AD 369}		*1
35			1	17.5k	-	{AD 289}		*1

\*1: The parts can be replaced either by user or service engineer.

\*2: Actual durable cycle (life counter value)

\*3: Field standard yield refer Service manual: Field Service

\*4: Replace those three parts at the same time.

\*5: The drum unit and toner filter (Developing unit) should be replaced with new ones at the same time.

\*6: The drum unit and toner filter (Main body) should be replaced with new ones at the same time.

## DESTINATION

Destination No.		Destinations		V	Hz	Model No.
A	A1	JAPAN				
	A2	JAPAN				
B		USA, CANADA				
C		EUROPEAN TYPE				
D	D1	S.E ASIA TYPE	THAILAND, SRI LANKA, SINGAPORE, MALAYSIA, HONG KONG, PAKISTAN, INDIA, BANGLADESH, INDONESIA			
	D3	OCEANIA TYPE	AUSTRALIA, NEW ZEALAND			
E		PHILIPPINES				
F	F1	SAUDI ARABIA				
	F2	SAUDI ARABIA				
G	G1	C.S AMERICA				
	G2	C.S AMERICA				
H		TAIWAN				
I		JORDAN, LEBANON, SYRIA, SOUTH AFRICA, IRAQ, IRAN, N.YEMEN, CAMEROON, UAE, BAHRAIN, OMAN, QATAR, KUWAIT, KENYA, TUNISIA, IVORY COAST, MOROCCO				
J		CHINA		220-240	50/60	A1UDT81/ A1UET81/ A1UFT81
K		KOREA				